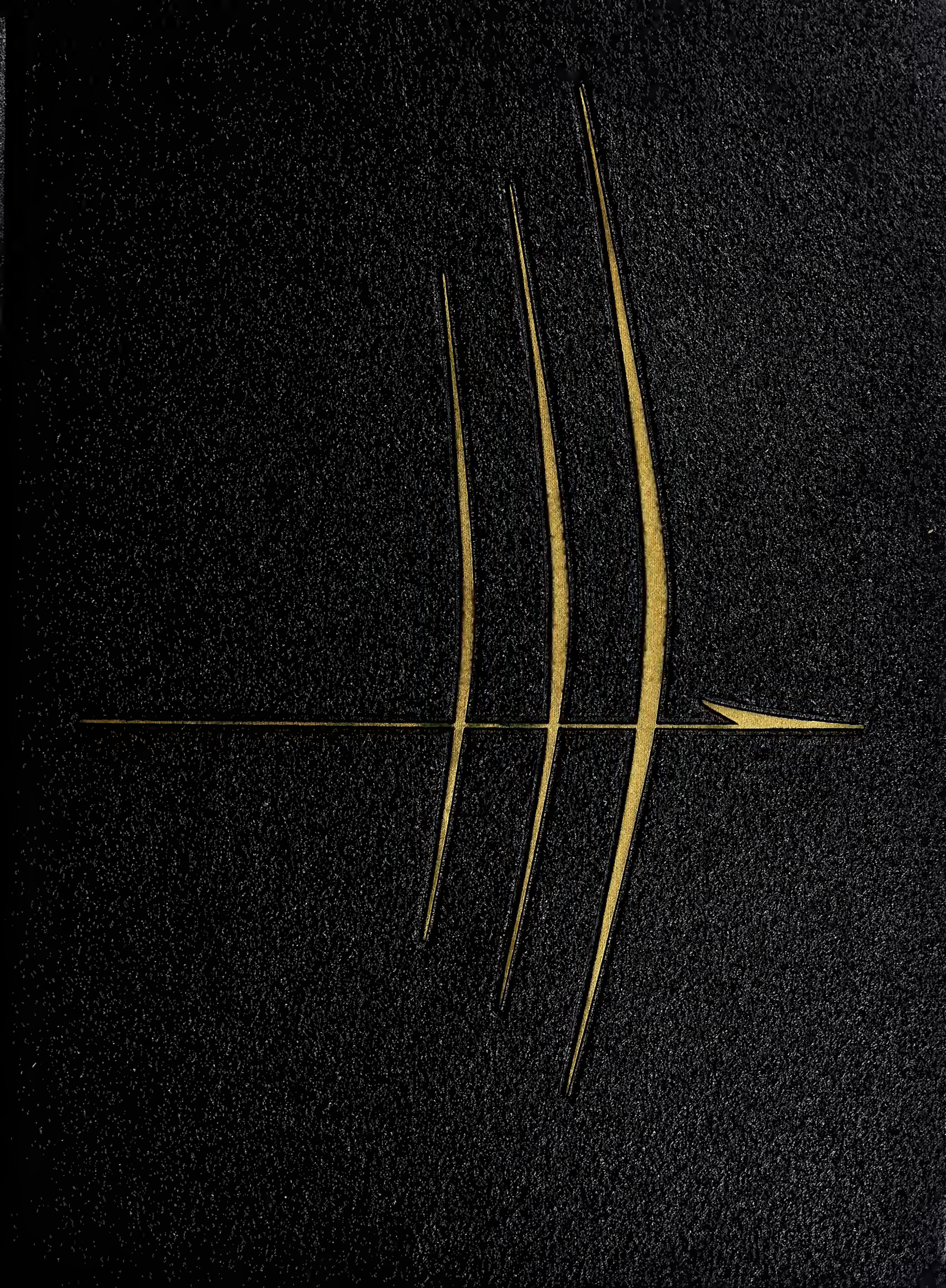

The SAUK

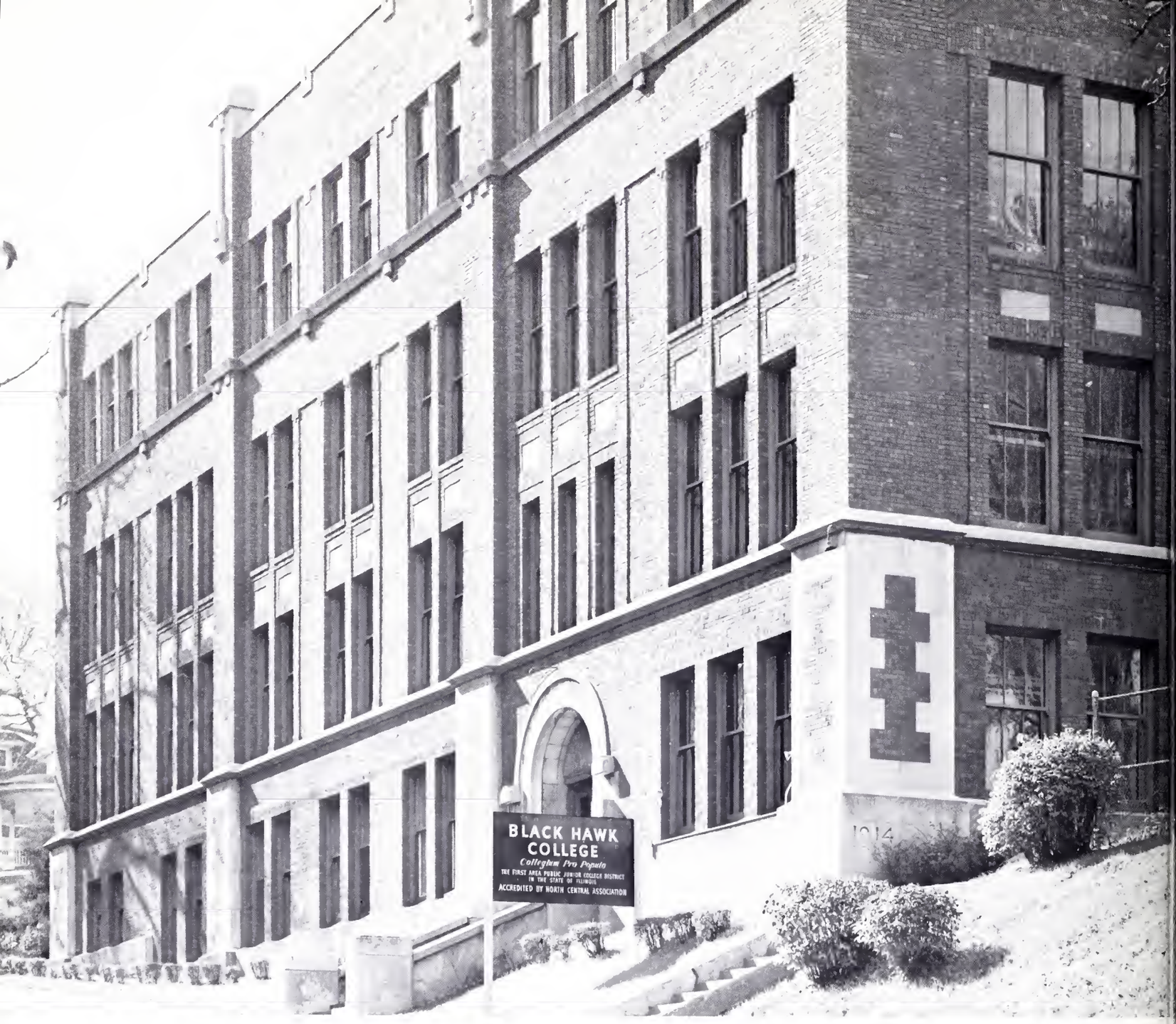

BLACK HAWK

Moline,

The

SAUK

1963

Volume I

Editor: John J. Ringquist

Business Manager: Judith A. Rhea

Advertising Manager: Susan Petrovich

COLLEGE

Illinois

From Moccasins to Missiles

Man's modes of transportation are

forever instrumental in the building of the future.

Seeking peace of mind within the walls of Moline Public Hospital's modernistic chapel are four of the student nurses who attend Black Hawk College.

Students Seek Reverence, Knowledge

Students in the lounge discuss tough assignments over coffee, cokes.

The president of the Student Council issues a parking ticket to an offender.

A Black Hawk College student is caught in the art of concentrated study.

and Relaxation on Campus of BHC

Gleefully cheering the Braves during a scoring rally is a portion of the BHC cheering section.

Dedication

As the highways of education seek out new and uncovered knowledge, the leaders in the field of education act as roadmaps to guide each student into the future. So it is with the President of Black Hawk College as he traces the center line of the educational highway to greater goals. We, the 1962-63 yearbook staff, therefore dedicate, with great pleasure and appreciation, the first volume of the Sauk to the first President of Black Hawk College — Dr. Richard Earle Whalen, Jr.

President Whalen

Posing with President Whalen are the members of his family. *SEATED:* Mrs. Whalen, Madalyn, Timothy, and Richard III.

there is PRIDE in HERITAGE . . .

Down across this land, drained by the noblest of rivers, called the *Father of Waters,* flows a ceaseless stream of living history. Ours is America's heartland. Symbols live in names dotting this temperate region which belongs to us.

A Spaniard gave the river's name to historians: *Mississippi.* A Frenchman first wrote the name of the territory: *Illinois.* But the names were not of the Old World. These names belong to the American Indians whose land this was.

We, the logical heirs of hardy pioneers, proudly open the pages of an age now bygone. Here at the confluence of the Rock River and the Mississippi, one Indian tribe and one man rise above all others. The tribe: the Sauk. The man: Black Hawk — Black Hawk, chief and mighty warrior!

Proudly, we symbolize our school with the name: *Black Hawk College.* As proudly, we name our yearbook, *The Sauk.* We pray these shining symbols of a distant past find new and richer substance here: now, and in the days to come. . . .

Contents

Introduction 2

Administration . . . 12

Student Life 24

Athletics 48

Graduates 64

Underclassmen . . 80

Advertising 102

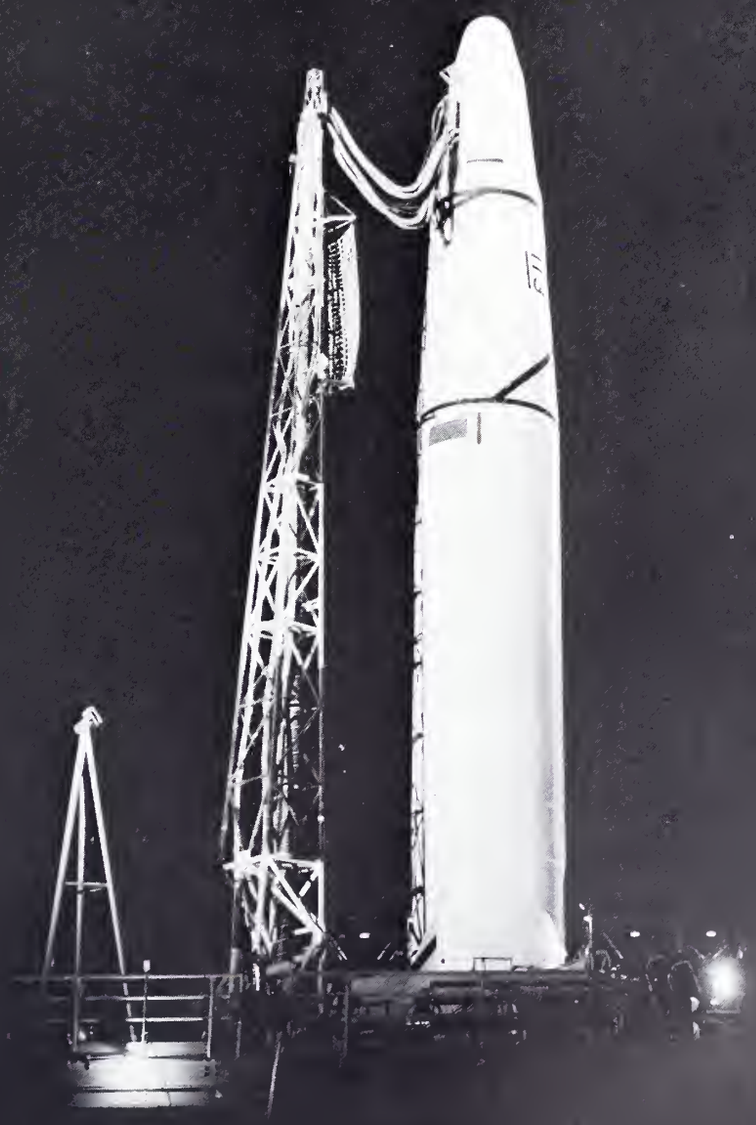

Official U. S. Air Force photo

As Black Hawk led his tribe and taught them what he knew, so does our administration and faculty lead, guide, and teach us what they know.

ADMINISTRATION

President Richard E. Whalen
B.S., Southern Illinois University
M.A., University of Mississippi
M.S., Ed.D., Indiana University

Administration

Perhaps the most familiar people in the administration are the President, the Deans, and the Comptroller of the College. The Comptroller's job, filled by Mr. Marvin Schiess, is a new one and consists of handling all the money matters.

Another new addition to the administrative staff this year was Mr. Edward J. Kilgus, Assistant to the Dean of Students.

L. Everett Belote
Dean of the Evening College
B.Ed., Western Illinois
M.Ed., University of Illinois
Head of Engineering Department

Dr. Hilda M. Wells
B.A., M.A., Ph.D.
State University of Iowa
Dean of Students
Political Science

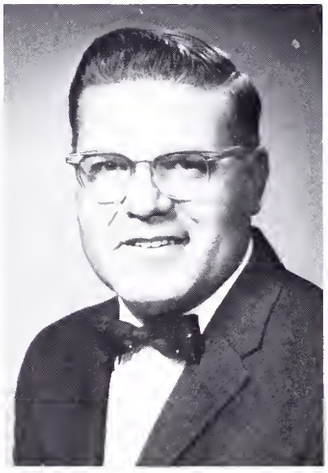

Marvin Schiess
B.A., Augustana College
M.Ed., University of Illinois
Comptroller of the College
Education

Edward J. Kilgus
B.S., Bradley Polytechnic
M.A., Bradley University
Assistant to the Dean of Students
Head of Education Department
Circle K Sponsor

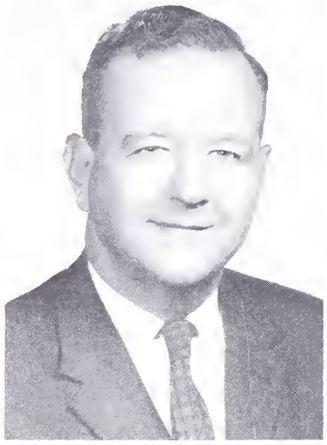

Lee O. Dawson, President

Board of Education

With Lee O. Dawson of East Moline as its president, the Black Hawk College Board of Education assumed its first year of responsibility in resolving current problems and planning the future of Black Hawk College. The seven member board decides, among other things, budgets and future policies at their monthly meetings. Under their able leadership, the college has gone through the most difficult of all years: the initial one.

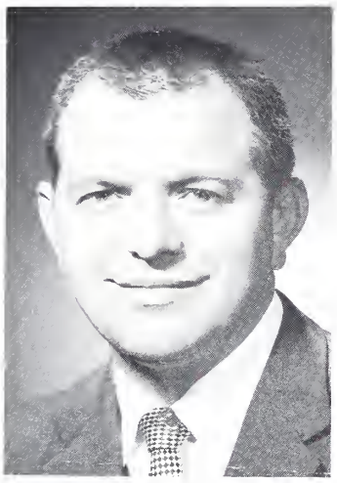

Rey Brune

Eugene H. Case

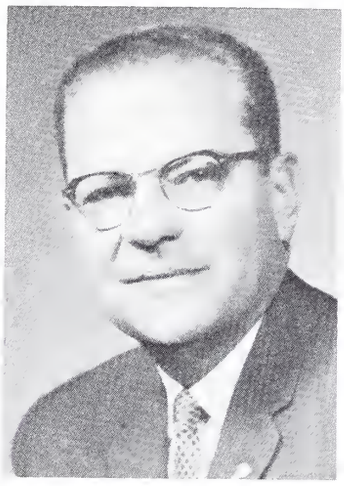

The Rev. Kenneth M. Hooe

Jeanne S. Kerns (Mrs. R. J.)

Neal Smith

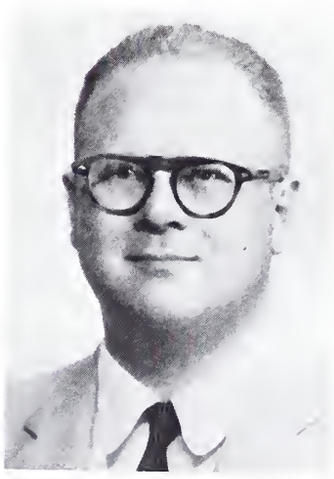

Rabbi Jordan I. Taxon

Duly inaugurated, President Whalen officially begins his duties as head of Black Hawk College.

Black Hawk's First

The inauguration of a president of the United States is a rare occasion indeed, but rarer still is the inauguration of a college president. Black Hawk College students had an opportunity to observe one of these ceremonies when Dr. Richard Earle Whalen, Jr. was inaugurated as the first President of Black Hawk College.

Over seventy representatives from colleges and universities all over the nation were in attendance. The oldest college represented was Harvard, founded in 1636.

Mrs. Dorothy Kramer
Registrar

Registrar and Secretaries

Diane Danielson
Secretary to the President

Inspecting one of the newly arrived typewriters are: Mrs. Phyllis Peterson, *(seated);* Mrs. Mary Riordon, Mrs. Wanda Lambert, Mrs. Harriet Kline, and Mrs. Evelyn Swanson, office secretaries.

Library Staff

Buying new books, sending out old ones to be rebound, and levying fines on overdue library books are but a few of the duties performed by the head librarian, Assistant Professor Viola Theorell and her staff, Assistant Professor Mary Morrissey and Mrs. Bertha Kurrle. Mrs. Kurrle was added as a full time secretary, this year, thus eliminating the need for student help in the library.

This year, the old study lounge adjoining the library was converted to another room of the library.

Taking time out from busy library duties are Miss Mary Morrissey, Mrs. Kurrle, and Mrs. Theorell.

Departments Offer Varied Curricula

Mr. Gary Fox

Objectives of the Art Department, according to Mr. Gary Fox, acting head, are to give the students a strong foundation in design and to stimulate them to approach problems divergently. Seven courses were offered this year.

Assistant Professor Van White

The Business Education Department, headed by Assistant Professor Van White, offers courses in economics, which includes personnel administration and statistics; accounting; secretarial science; and general business practice.

Assistant to the Dean of students Edward J. Kilgus

Assistant to the Dean of Students Edward J. Kilgus is head of the Education and Psychology Department. Three courses are offered in education for the students interested in public school teaching. Two courses in psychology are offered.

Dean Everett Belote

Dean Everett Belote of the Evening College is also the head of the General Engineering Department. Eight engineering courses were offered this year. Introduction to Metallurgy and Heat Treatment, Simplified Mechanics and Strength of Materials, and Descriptive Geometry were a few of these.

Associate Professor Richard C. Keeley

Head of the Language Arts Department is Associate Professor Richard C. Keeley. This department includes the English, journalism, and the foreign languages. Four full time instructors were added to this department this year. A total of twenty-nine courses were offered. This is the largest department of the college.

The Mathematics Department, in keeping with modern trends, added a course in computer programming the second semester. Assistant Professor Harold Willard is the head of the department. A full time teacher, Assistant Professor Laura Gerber, joined the department this year.

Assistant Professor
Harold Willard

Assistant Professor
Donald Moe

Assistant Professor Donald Moe is head of the Music Department. The many courses offered include Theory of Music, Fundamentals of Music, and Applied Music. Members of choir and band classes have participated in many of the college programs this year.

One new instructor and four new courses were added to the Physical Education Department this year. The new instructor, Mr. Ray Olson, teaches the three new professional courses for physical education. Assistant Professor Thomas Kienle is head of this department.

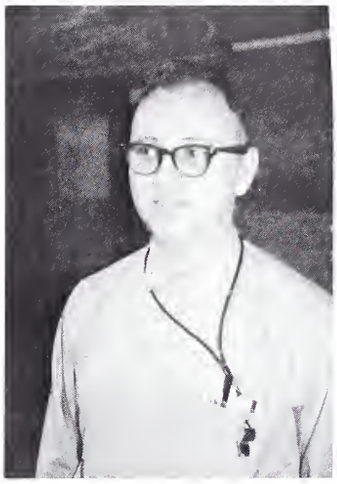

Assistant Professor
Thomas Kienle

Professor
Carl Ekblad

Because of the increase in enrollment in the Science Department, two full time faculty members, Assistant Professor Maurice Strobbe and Mr. Don Anderson, were added this year. The head of the Science Department is Professor Carl Ekblad.

Five new courses added to the Social Science Department were Introduction to Philosophy 101 and 102, Ethics, Logic, and African History. Heading the department is Professor Robert E. Nuquist.

Professor
Robert E. Nuquist

Associate Professor
Lillian Aitchison

Associate Professor Lillian Aitchison is head of the newly formed Speech and Drama Department, which was formerly part of the Language Arts Department. Because of the rapid growth of the college, the separation was necessary. This year BHC students staged three plays and also participated in the Bradley Invitational Speech Tournament at Peoria in November.

LILLIAN P. AITCHISON
Associate Professor
Head of Speech Dept.
Illinois Wesleyan University, B.A.; Bradley University, M.A. Black Hawk Readers.

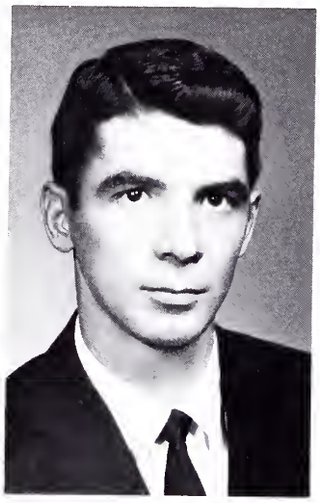

DONALD L. ANDERSON
Instructor
Physics
Western Illinois University, B.S., M.S. in Ed.

GARNET BARBER
Instructor
French, Spanish
State University of Iowa, B.A., M.S.

RICHARD BLUMENBERG
Instructor (Half-time)
English
State University of Iowa, B.A.

HELEN S. BORDEN
Assistant Professor
English, Philosophy
Northwestern University, B.S. in Ed.; University of Illinois, M.S.

Eleven Full time

DELORES BUTLINCK
Instructor
Shorthand, Typing
University of Illinois, B.S., M.S. in Ed.

CLARA O. CARLSON
Associate Professor
English, Journalism
Augustana, B.A.; Northwestern University, M.A.; Director of Student Publications.

FRANCES M. DICKSON
Assistant Professor
Education
Western Illinois University, B.S., M.S., in Ed.

CARL E. EKBLAD
Professor
Head of Science Dept.
Chemistry
Augustana, A.B.; State University of Iowa, M.A.; University of Colorado, M.S.
Science Club.

LEIGH A. FIEDLER
Assistant Professor
Mathematics
University of Arizona, B.S., M.S.; Math Club

GARY L. FOX
Instructor
(Acting Head of Art Dept.)
Art
Illinois State Normal University, B.S., M.A.

EDUARD D. GALLEN
Assistant Professor
Coordinator of Foreign Languages
Russian, Sociology
Bradley University, M.A.; Volga Club, Heidelberg Club.

Not Pictured

LAURA L. GERBER
Assistant Professor
Mathematics
Principia College, B.S.; Washington University, M.A.

Instructors Join BHC

DR. JOHN C. JOHNSON
Instructor (Half-time)
Microbiology.
Augustana College, A.B.; Northwestern University, D.D.S.

RICHARD C. KEELEY
Associate Professor
Head of Language Arts Dept.
English, Speech
Western Illinois University, B.S., M.S.; TeMoc, *Little Book,* Co-sponsor BFA.

MICHAEL PATRICK KENNEDY
Instructor
English, Speech, Drama
St. Ambrose, B.A.; Villanova University, M.A. Drama Director, Co-sponsor BFA.

THOMAS W. KIENLE
Assistant Professor
Health, Physical Education
Illinois State Normal University, B.S., M.S. in Ed.; Athletic Director; Basketball, Baseball coach; Lettermen's Club.

EDWARD KILGUS
Assistant Professor
Head of Education Dept.
Bradley University, B.S., M.S.
Circle K Club.

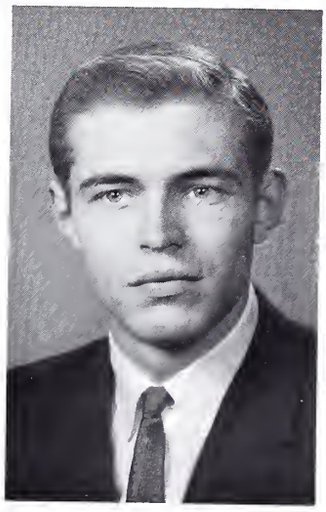

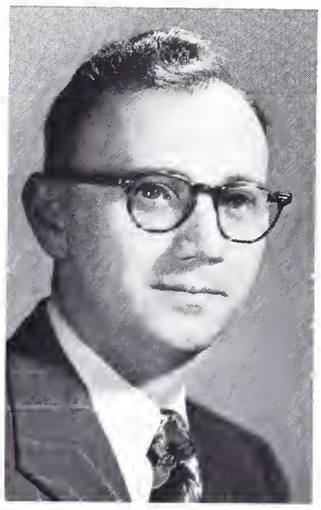

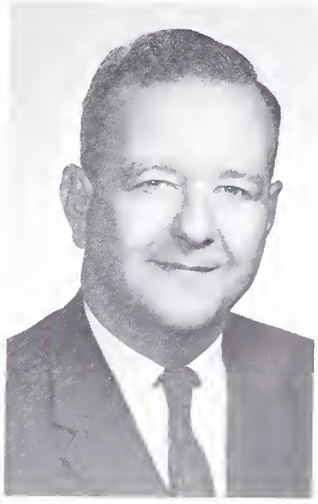

SONJA KNUDSON
Instructor
History, German
University of Minnesota, B.A.; Northwestern University, M.A.; Heidelberg Club.

DONALD LUALLEN
Instructor
Business Education
Eastern Illinois University; B.S. ED., M.S. ED.

NORMA MAYNARD
Assistant Professor
Physical Education, Health
Western Illinois University, B.S. Ed.; Washington University, M.S.; WRA, Cheerleaders, Pep Club.

DONALD G. MOE
Assistant Professor
Head of Music Dept.
Music
Wisconsin State College, B.S., M.Ed.; Indiana University, M.M.; Band, Choir; Co-sposor BFA.

MARY MORRISSEY
Assistant Professor
Assistant Librarian
Psychology
State University of Iowa, B.A., M.A.

Black Hawk Now Has

ROBERT NUQUIST
Professor
History
Hastings College, B.A.; University of Nebraska, M.A., L.L.B.

RAYMOND S. OLSON
Instructor
Physical Education
State University of Iowa, B.A.; State College of Iowa, M.A.; Cross Country, Track, Lettermen's Club.

ODA JOHNSON SHAW
Assistant Professor
History, English
Augustana College, B.A.; State University of Iowa, M.A.; American Classical League, SNEA.

DONALD E. SMITH
Instructor
Engineering, Drawing
University of Illinois, B.S., M.Ed.

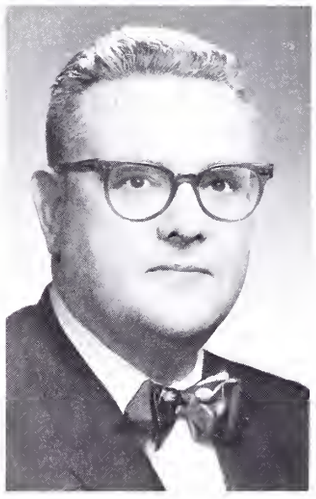

DOUGLAS STEVENS
Instructor
English, Speech
Iowa State Teachers College, B.A.; State College of Iowa, M.A.; Speech Club.

MARY McQUAID STEVENS
Instructor
English
Augustana, B.A.; University of Illinois, M.A.; *Little Book.*

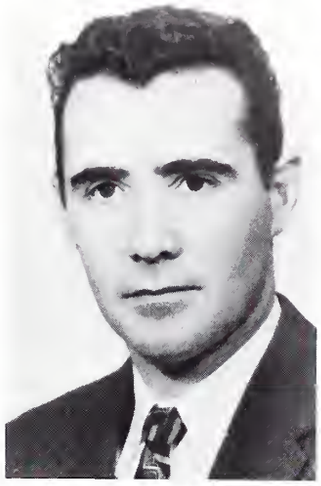

MAURICE A. STROBBE
Assistant Professor
Biology
Western Illinois University, B.S., M.S.; Biology Club.

GORDON S. TAYLOR
Assistant Professor
Zoology, Geology
Iowa State Teacher's College, B.A.; State University of Iowa, M.A.; Wrestling, Biology Club.

Thirty-five Full-time Members

VIOLA THEORELL
Assistant Professor
Head Librarian
University of Minnesota, B.A.; University of Bridgeport M.S.

DR. HILDA WELLS
Dean of Students
Political Science
State University of Iowa, B.A., M.A., Ph.D.

VAN L. WHITE
Assistant Professor
Business Education
University of Illinois, B.S.; Western Illinois University, M.S.; Commerce Club.

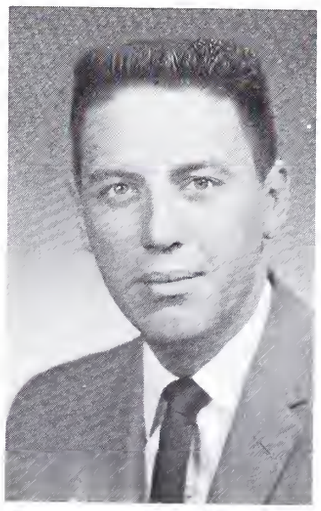

HAROLD D. WILLARD
Assistant Professor
Mathematics
Western Illinois University, B.S., M.S.

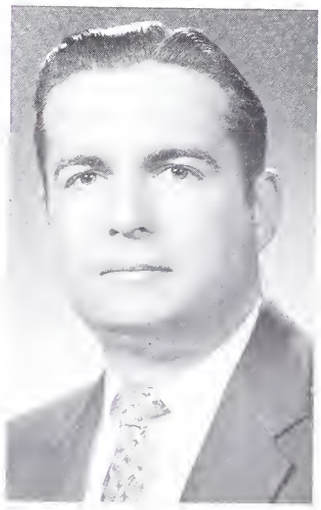

As we have progressed from moccasins to missiles, our activities for relaxation have broadened but remain basically the same as those of the Sauk Indian. Just as they enjoyed pow-wow dances, council meetings, feasting, and the beat of the tom-tom, so we this year have enjoyed all-school dances, club meetings, banquets, and the band and choir.

STUDENT LIFE

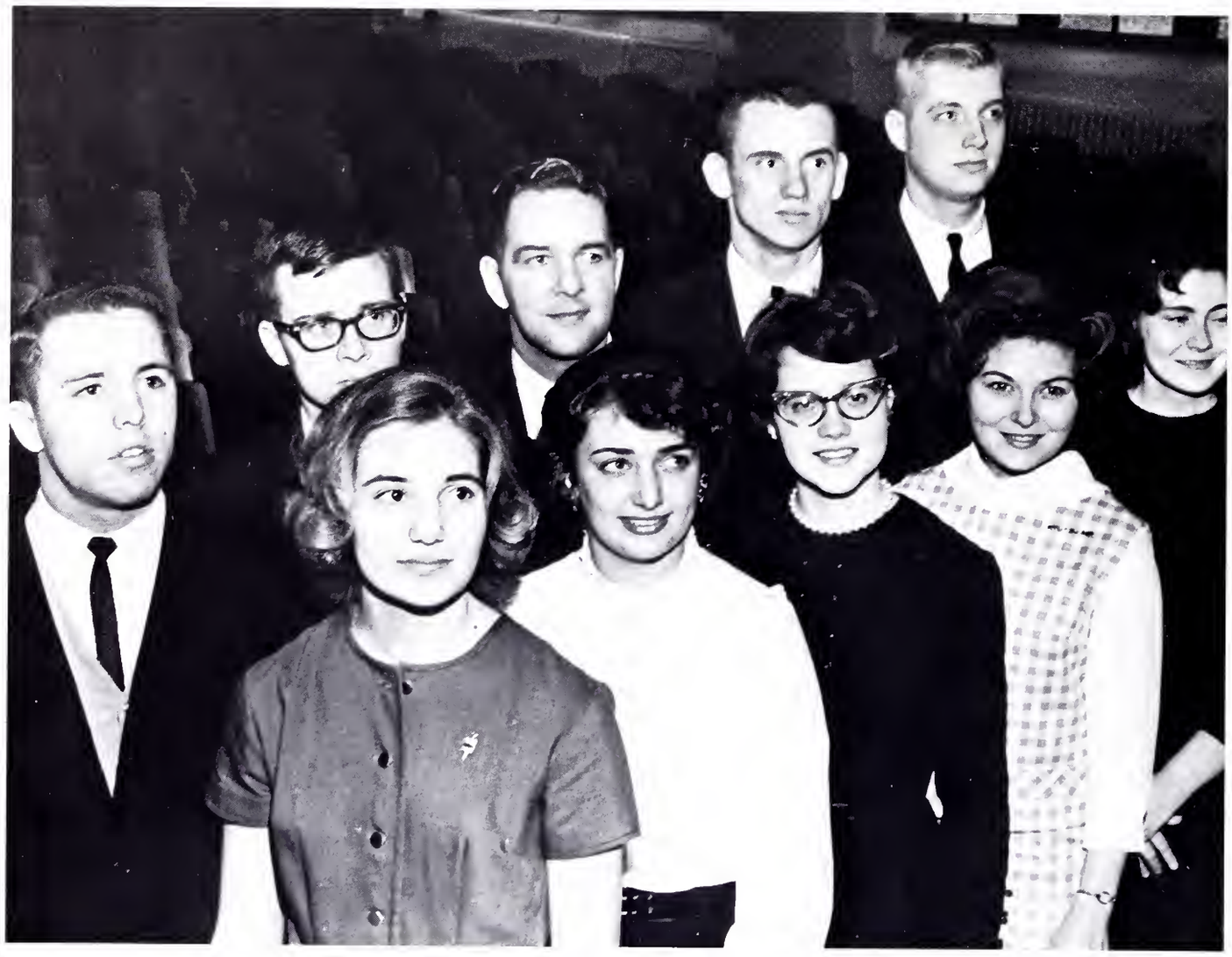

Appointed by the faculty on the basis of leadership, character, and scholarship as the ideal ten students of Black Hawk College are *FRONT ROW:* Susan Petrovich, Cindy Corelis, Lue Ann Turner, Judy Rhea, and Roseann LaCrosse; *BACK ROW:* Bill Selby, Terry Turner, Jim Harker, John Hurd, and John Ringquist.

Student Council Sponsors Ten Ideal

For the first time at BHC, Student Council sponsored the selection of ten ideal students. Basing their choices on leadership, character and scholarship, faculty members chose ten students as representatives of model students. Selected from a list including Student Council members, administrative staff members of publications, club officers, cheerleaders and lettermen, the ten were announced at a recognition assembly in May.

Five freshmen and four sophomores comprised the Student Council which met every Tuesday noon with Dean of Students Hilda M. Wells.

Through the efforts of the Student Council, Black Hawk was able to have its first homecoming and the four semi-formal all-school dances at the Le Claire Hotel. Gold and Black shakers were bought by the council for the Pep Club to use during the basketball games. Members of the council also worked hard to compile the necessary information for Student Directories and Student Handbooks.

In addition to serving the student body, the Student Council presented several gifts to the administration. Dean Wells was given an executive chair. President Whalen received a plaque commemorating his first year as college president. Ash trays with the Black Hawk insignia were presented to the faculty and school board who also received cup and saucers.

Pausing a moment from their busy schedule are Student Council officers Dave Mossage, *vice-president;* Bill Selby, *president;* and Carrol Scherer, *secretary-treasurer.*

Decorating the traditional Christmas tree purchased by the Student Council are Judy Rhea, Don Miller, and Mike S. Block.

Representing the Student Council, Cindy Corelis and Bill Selby present President Whalen with an honorary plaque commemorating his first year as college president.

Students

Student Council members are *(SEATED)* Carrol Scherer, Gay Thompson, Chris Guerrero, Judy Rhea, and Cindy Corelis; *(STANDING)* Mike S. Block, Don Miller, Dave Mossage, and Bill Selby.

Having been elected by the student body, Carrol Scherer reigned as Snow Queen over the Snow Swirl dance. Her court consisted of the other candidates: Bonnie Arp, Linda Lum, Cindy Corelis, and Judy Rhea.

Dances Highlight

Queen Carrol happily watches the program presented especially for her.

After the program, Carrol dances with her escort, Bob White, as everybody looks on admiringly.

During the program for the Snow Swirl, Santa Claus and Judy Rhea present Dr. Wells, Dean of Students, with a student handbook as a reminder of school rules.

Whether dancing . . .

. . . having a round table discussion . . .

. . . or eating, the semi-formal dances proved to be fun for all.

Social Events

Mike L. Block; Cindy Corelis; Judy Rhea; and Bill Flick, *chairman* organized the main dance of the year, the Snow Swirl.

The committee responsible for the enjoyable Indian Summer Holiday was Lue Ann Turner; Jim Parsons; Sharon Murphy, *chairman;* Dave Mossage; and Carrol Scherer.

Queen
Judy Rhea

King
Bill Selby

First Attendants
Mike Montford Carrol Scherer

First Home-

King Bill Selby and Dean Wells watch admiringly as President Whalen crowns Queen Judy Rhea.

Second Attendants
Mike L. Block Cindy Corelis

Third Attendants
Don Miller Bonnie Arp

coming Sparks Enthusiasm

Sponsored by the Student Council, a festive Homecoming was inaugurated this year. The activities began with a coronation held on Friday afternoon, January 25. The student body had been anxiously speculating for a week on the royal couples they had chosen and were silent as the couples were announced. As the royalty happily walked down the aisle, each girl was carrying a colonial buquet that had been presented to her. After President Whalen and Dean Wells crowned the first Homecoming King Bill Selby and Queen Judy Rhea, the cheerleaders led a short pep rally.

Culminating the day's activities was a Homecoming dance held in Black Hawk's gymnasium. "The Tracers" combo provided entertainment for the informal event. After their presentation, the royal couples led a dance in their honor.

The festivities were brought to a close with a basketball game against Canton on Saturday night. During the half, the royal court made their final reigning appearance. Afterwards, all that remained was a wilted mum and memories of a momentous first Homecoming.

Fourth Attendants
Mike Oberhardt Sharon Murphy

Phi Theta Kappa members returning from last year are *FRONT ROW:* Dixie Pierce, Joan Stutz, Maryann DeWitte, and Alice Bredt; *SECOND ROW:* Judy Rhea, Christy Pirmann, Marjorie Furlong, Susan Petrovich, and Lue Anne Turner; *THIRD ROW:* Mike McBride, Chuck Slentz, Dora Ripley, Roseann LaCrosse, Jim Nelson, and Mike Roller; *BACK ROW:* Bob Eckermann, Rich Hengst, Dennis Shew, Nevins Harding, and Terry Turner. Hugh Morrill is absent from the picture.

Phi Theta Kappa Initiates 38 Members

Phi Theta Kappa, a national junior college honor society, is represented at BHC by the Eta Kappa Chapter.

To be selected for membership, a student must be of good moral character and possess recognized qualities of citizenship as judged by the faculty. The student must be scholastically within the upper ten percent of the regular student body and maintain a grade average of not less than a B.

Mike Roller, president, presided at the initiation held March 25.

New members of Phi Theta Kappa are *FRONT ROW:* Judy Litton, Marcia Anderson, Bonnie Schultz, Berniece Peterson, Carolyn Mielke, Cathy Heath, Marjorie VanWiel, and Nancy Day; *SECOND ROW:* Lyle Neumann, Steve Furlong, Dennis Herron, Barb Scavarda, Blanche VanArnam, Joyce Mack, Kathy Franck, Robert Sapp, Richard Dulaney, Mike Tyler, and Don Marxen; *THIRD ROW:* Ken Storms, John Slover, Holly Krueger, Sandra Stratton, Janet Mitchell, Sandra Buchholz, Ann Sarver, Bradley Dunham, and Richard Moses; *BACK ROW:* Tom Marhoefer, Dennis Timmerman, Mike Payne, Rich Kauzlarich, and Phil Kastner. Francis Greer, Philip Horock, Roscoe Lowery, Charles Neff, and Nancy Wright are absent from the picture.

Beta Phi Gamma

The Beta Lambda Chapter of Beta Phi Gamma, a national co-educational journalistic fraternity, initiated fourteen new members. One charter member, John Ringquist, returned from last year.

The purpose of this honorary fraternity is "to serve and promote the welfare of the College through journalism."

Members must have at least a 2.5 scholastic average and have served in administrative or editorial positions on college publications. Holders of lesser offices must have served a minimum of one semester and must be recommended for membership by both the editor-in-chief and faculty adviser of their respective publications.

Beta Phi Gamma members are Byrl Weiss, Jim Harker, Cindy Corelis, Susan Petrovich, Sandy Spindler, Ken Schneck, Maryann DeWitte, Pam Willits, Joan Stutz, John Ringquist, Judy Rhea, Mike McBride, Rita Phillips, Terry Turner, and Steve Rogenski.

Fine Arts Club

To provide an educational opportunity for students in various artistic pursuits, a Fine Arts Club was formed this year. Production and presentation of programs throughout the year with the co-operation of Black Hawk students, professionals, and educators has proven the worth of the club in the areas of music, art, drama, and dance.

The club's first successful venture was the presentation of "Ariada Capo" in conjunction with an art exhibit. In April a color film based on Sophocle's classic "Oedipus Rex" was shown. The year concluded with a Fine Arts Festival Week in May. During the week members presented a musical concert and a French play, "The Lark," about Joan of Arc.

Besides the club officers, the controlling board consisted of Mr. Gary Fox, Associate Professor Richard Keeley, Mr. Michael Kennedy, and Assistant Professor Donald Moe.

Serving as officers of the newly organized Fine Arts Club are Mike Payne, *vice-president* of art; Judy Litton, *vice-president* of music; Pete Paulos, *president;* and Roseann LaCrosse, *secretary-treasurer.* Absent from the picture is Mike S. Block, *vice-president* of drama.

Distributing copies of the *Black Hawk Chieftain* to members of the fall semester Journalism 211 class who edit the newspaper is editor-in-chief Jim Harker. Members of the class include Claude Lawrence; Bonnie Arp; Kent Miller, page four editor; Carollee Jones; Jerry Limburg, page one editor; Chris Dargie, page three editor; Maryann DeWitte; Dave Dorris, circulation manager; and Sandy Spindler, page two editor.

Black Hawk Chieftain Brings News,

Seeing their work in print for the first time are reporters in the fall semester Journalism 210 class. *SEATED* are Barb Scavarda, Bonnie Arp, and Maryann DeWitte. *STANDING* are Terry Turner, Steve Rogenski, Dave Dorris, Ken Schneck, Jeff Williams, Bob Kruger, and Byrl Weiss. Absent from the picture is Doug Massie.

Writing stories and editing copy are only a few of the duties of students in the spring semester Journalism 211 class. Discussing problems of the newspaper are Gay Thompson, page one editor; Steve Rogenski, page four editor; Terry Turner, page two editor; Steve Bregstone, assistant news editor; Ken Schneck, editor-in-chief; and Byrl Weiss, page three editor.

Entertainment to Student Body

Learning the various aspects of newspaper writing are members of the spring semester Journalism 210 class: Lyn Feaster, Dave Hauman, Bill Ullmark, David Ylinen, Jim Bisanz, Phil Finck, Robert Eckermann, Jim Ingram, and Dave Johnson.

Staff Publishes

John Ringquist, editor-in-chief, corrects layouts for the *1963 Sauk.*

Checking activities listed on the bulletin board are Joan Stutz, student life editor, and her assistant Mike McBride.

Rita Phillips, graduates editor, and Pam Willits, underclassman editor, find careful measurements are necessary for a well-planned student section.

"How can we include write-ups of all those games?" wonder Rich Hengst and Mike Hutchins, athletics editors, as they study the basketball schedule. Rich also organized the administration section.

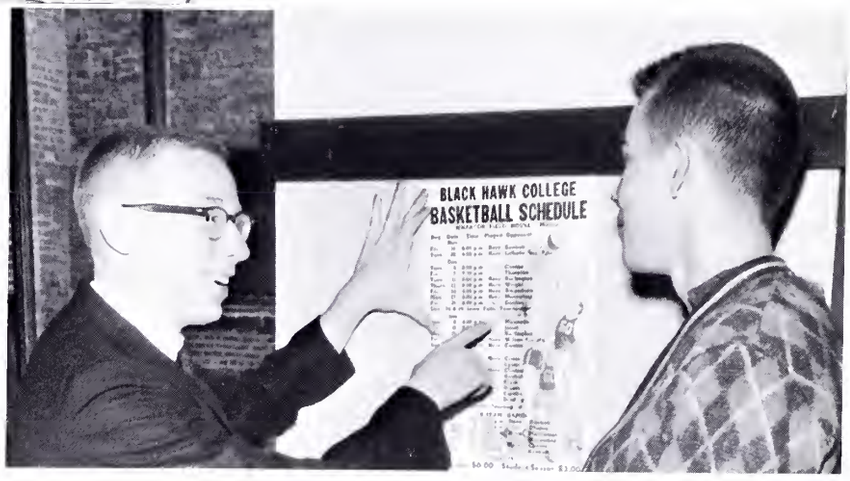

First *Sauk*

Enthusiasm prevailed at the first yearbook staff meetings as the members diligently searched for an appropriate name.

The college yearbook, first published in 1959, was known as *The Galaxy* until Black Hawk College came into being. Not only was the name changed this year, but other innovations were made under the direction of the editor, John Ringquist. A larger book and color pictures add zest to the pictorial history of the current school year.

Staff changes were also made. The combined job of business and advertising manager became two separate positions, and freshman understudies were trained to take over the important editorial and managing jobs for next year's book.

Techniques of publishing the yearbook were studied at the weekly meetings of the Applied Journalism 201 class guided by Associate Professor Clara Carlson.

Estimating the size and number of ads needed to meet the budget are Susan Petrovich, advertising manager, and Judy Rhea, business manager.

Mike Payne, staff artist, made posters displaying the facts necessary for the taking of student pictures in The *Sauk*.

Cindy Corelis, Diane Goff, Byrl Weiss, Bonnie Arp, and Birgitta Algsjo help the section editors meet their deadlines.

Two Sauk photographers, Gary Hallberg and Dennis Shew, try to think of different angles to take a picture. Bill McClure is absent from the picture.

Hugh Morrill, *treasurer;* Andy Bodenbender, *secretary;* and Bob Deere, *vice-president,* await their turn as Dave Johnson, *president* of the Heidelberg Club, listens to a tape recording of German songs.

Under the sponsorship of Assistant Professor Edward D. Gallen and Miss Sonja Knudsen, Heidelberg Club promoted greater understanding of German life, language, and customs.

Andy Bodenbender showed slides of his trip to Germany, and Chuck DeClercq, who has also traveled extensively throughout the country, offered valuable cultural information. These travelogues contributed many interesting insights into German life.

Headlining the club's busy program of various activities was a Christmas party featuring traditional German songs and food.

Language Clubs Drive Toward an

Doug Hendricks, *president* of the Volga Club, points to vocabulary words in the Russian text book as Karma Peterson, *membership chairman;* George Corelis, *vice-president;* and Chris Dargie, *secretary,* practice pronouncing them.

Through the Volga Club students this year were able to further their knowledge of Russian culture and language.

During the club's monthly meetings, members heard speakers and viewed several films. One program, to which all college students were invited, featured the Reverend Kenneth M. Hooe, a member of the Black Hawk Board of Education, who spoke and showed slides on his recent travels in Russia.

Assistant Professor Eduard D. Gallen, club sponsor, having lived in the Baltic States, was also able from personal experiences to augment the members' knowledge of Russia.

"Vive la France" could very well be the theme of the activities of the French Club sponsored by Mrs. Jessie Roby.

Meetings of the club brought forth the political and cultural aspects of the romantic country. One of the highlights of the year was a lecture given by Madame Roby on her trip to France, where she studied at the Sorbonne last summer. Excellent slides accompanied her informal talk.

Selling doughnuts every Wednesday and Friday was undertaken to provide money for a loan fund for a BHC student wishing financial aid.

A successful year was brought to a happy end this spring when the club sponsored the formal dance "Chateau."

Turning over more money for the French Club's loan fund to Terry Turner, *secretary-treasurer,* is Roseann LaCrosse, *president,* while Cindy Corelis, *vice-president,* graciously approves.

Understanding of Foreign Cultures

Officers for the new Spanish Club are Lynn Madden, *president;* Nonie Larson, *secretary;* Walt Mays, *vice-president;* and Bob Hickman, *treasurer.*

Spanish students set a precedent this year by establishing a Spanish Club for those who are studying or are interested in the Spanish language and Latin American people.

Throughout the year this newly organized Spanish league sponsored parties, entertained speakers, viewed movies, and gave an authentic piñata party in December, complete with several colorful, handmade, candy-filled piñatas.

The organization held meetings Tuesday evenings in conjunction with the Spanish 201 class and was sponsored by Miss Garnet E. Barber.

Science Club

Under the supervision of Professor Carl Ekblad, the Science Club made two field trips during the year, as well as attending Open House at the University of Chicago. At the State University of Iowa, members toured the science and technology departments; at Gamble's Observatory in Moline, they studied the physical characteristics of several planets.

During the monthly meetings students enjoyed numerous speakers including Dr. Harold Nelson of Augustana College, who spoke on astronomy, and Wallace Robinder of Josephson's Jewelry, who gave a lecture on gemology.

Watching Dennis Shew, *president* of the Science Club demonstrate the principle of mechanics are Nevins Harding, *program chairman;* Roseann LaCrosse, *secretary-treasurer;* and Karen Kitt, *vice-president.*

John Ringquist *(seated), president* of the Math Club, and Jim McCaw *(center), vice-president,* illustrate how to work the calculating machine to Roseann LaCrosse, *secretary-treasurer,* and Terry Oberhardt, *program chairman.*

Math Club

Striving toward perfection brought rewards to the Math Club. Under the sponsorship of Assistant Professor Leigh Fiedler, the club had several members who qualified for membership in BHC's newly-established chapter of the national mathematics organization, Mu Alpha Theta.

The main purpose of the Math Club is to present information concerning concepts of mathematics not obtained during the regular class sessions. Lectures were given by math professors, professional and business men, and several club members interested in specific phases of mathematics.

Highlighting the club's activities were an after-game dance, and a trip to the Open House at the State University of Iowa.

Biology Club

The newly organized Biology Club proved helpful to the science department this year. Under the direction of Assistant Professor Gordon S. Taylor and Assistant Professor Maurice A. Strobbe, the members provided such teaching aids as pictures and models.

At the club's monthly meetings, which were open to all interested students, valuable information concerning vocations in the biological field was presented.

Rich Hengst, *president* of the Biology Club, and other officers, Lue Ann Turner, *program chairman;* Ernie Ballard, *vice-president;* and Dixie Pierce, *secretary-treasurer,* discuss the biological aspects of an evergreen bush.

The purpose of the Student National Education Association is to further student interests in the teaching profession and to acquaint them with teaching methods.

Among the various speakers at their meetings was Tom Guild, of Augustana College, who is president of the state SNEA.

Assistant Professor Oda B. Shaw is the sponsor.

SNEA officers are Mike Griffin, *president;* Cindy Corelis, *recording secretary;* Dixie Pierce, *treasurer;* Sharon Green, *vice-president;* and Sharon Murphy, *corresponding secretary.*

SNEA, Commerce Club Foresee Future

Contemplating a point brought out by the Commerce Club adviser, Mr. Luallen, are the first semester officers Mike McBride, *president;* Carolyn Cook, *secretary-treasurer;* and Denny Baraks, *vice-president.* Assistant Professor Van White is absent from the picture.

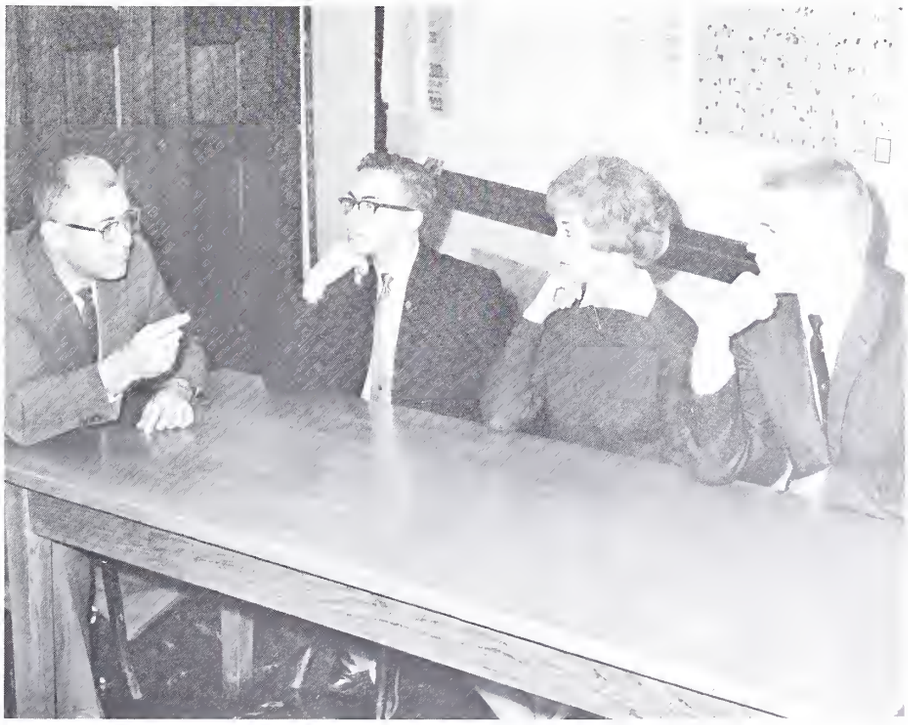

Commerce Club members, while gaining knowledge of the business world through various speakers at several of the monthly meetings, also entered the sports world by sponsoring an intramural basketball team.

In addition, members of the club took a field trip to the Alcoa plant during the first semester and planned a trip to Chicago during the second semester.

The main event of the year was the sponsoring of the homecoming bonfire.

Faculty advisers were Mr. Donald Luallen and Assistant Professor Van White.

The first Lettermen's Club officers are Rich Hengst, *secretary-treasurer;* Bob Miller, *vice-president;* and Mike Oberhardt, *president.*

Lettermen's Club

A Lettermen's Club was initiated this year for all boys who have earned a major letter in either basketball, baseball, golf, tennis, wrestling, or swimming. The main purpose of the club is to promote interest in sports and assist at all athletic events. Mr. Raymond Olson is the sponsor.

WRA

The Women's Recreation Association provided the opportunity for extra-curricular sports activities for all full-time women students. Meetings were held on the second and fourth Thursday evenings of each month. Assistant Professor Norma Maynard, the club sponsor, joined in all these activities.

WRA's social events were highlighted by several all-school dances after basketball games and a recreational night for men and women in March.

Sharon Murphy, *president;* Marg Winters, *vice-president;* and Mary Wallaert, *secretary-treasurer* try to think of ways to earn money for WRA.

Happily displaying the black and gold pom-poms used at the basketball games are the Pep Club officers: Chris Guerrero, *attendance chairman:* Marg Winters, *president;* and Linda Soyke, *vice-president.*

Pep Club

The Pep Club has as its duty the bolstering of team spirit and student enthusiasm in school and at athletic events. Its purpose is to support a cheering section at basketball games.

Led by the eight-member cheerleading squad, club members learned and broadcast new pep yells and had special seating at home games. Meeting with cheerleaders twice each month throughout the season, members kept abreast of new ideas and additions to the repertoire of BHC yells.

Going over the aims and purposes listed in the Circle K Club's constitution are three club officers: Claude Lawrence, *vice-president;* Mike S. Block, *president;* and Jim Bisanz, *secretary.*

Circle K Promotes Good Will

Under the sponsorship of Assistant-to-the Dean of Students Edward Kilgus, Circle K Club has striven to set precedents in various activities.

The organization's social events ranged from a "relaxer" dance after finals to a Western dance in May. Their zenith achievement was the first semi-formal All-College Thanksgiving Dance held at the Harper House Hotel. Music was provided by the "Tracers" combo. Door prizes, donated by local merchants, were presented to many of the two hundred guests.

With the money earned from after-game dances and other projects, Circle K served the school and the community by establishing a scholarship fund.

Assistant Professor Kilgus and Ed Valdez, *treasurer,* review the projects of last year's Circle K as they plan service projects for this year.

"Two Pepsis on the rocks," rang out all evening at the Circle K's first All-College Thanksgiving Dance.

Singing up a storm is Black Hawk Freshman Pat Hintermeister.

"Scalp-em" is sung with enthusiasm by the Black Hawk College Choir.

John Raptis prepares to fight.

Intense drama, dancing, radiant singing and creative skits were applauded by the hundreds of students who attended the fourth annual TE-MOC Variety show "Ugh!", which for the first time in history was presented two evenings.

Choir Adds Zest to Temoc Show

Singing a Latin American tale of money is Senorita Bonnie Schultz.

Dave Poffenbarger tells Mike McBride to "go ask the Queen."

Protecting Lavinis from all evil, Lin Powers, is the captain, Jim Gerke.

Running from the Lion is Julius Caesar, Claude Lawrence, as Pete Paulos helplessly looks on.

Carolyn Veren offers sympathy to Gary Mc Dannell.

Androcles and the Lion brought the atmosphere of the Roman persecution of the Christians in the first century to the college stage. The acting aided by the costumes and scenery added much to the entertainment of the audience.

Marjorie Van Wiel peeks out to see if there is any more people wanting to purchase tickets.

'Androcles and the Lions' Amuses Audience

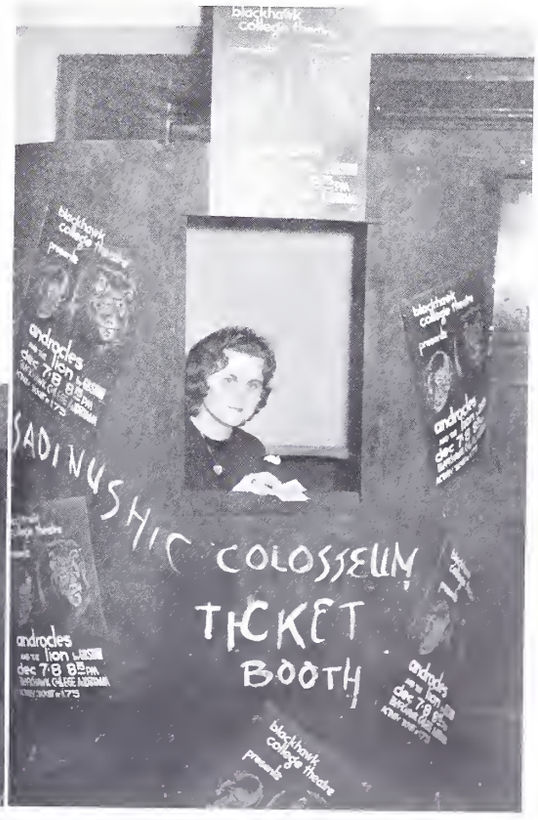

One more wise crack out of you DeClerk and it will be curtains! or Tony Schwartz prepares to defend himself from Chuck DeClerk as Mike McAdams looks on.

Members of the choir are from left to right, *1st ROW,* Judy Rhea, Kathy Franck, Lana Hultgren, Jean Seibert, Blanch Van Arnam, Birgitta Algsjo, Joanne Lincke, Professor Moe. *2nd ROW,* Sandy Buchholz, Sharon Murphy, Kristina Haedrick, Pat Hintermeister, Elaine Garbett, Judy McCormick, Debbie Brady, Carol Hall. *3rd ROW,* Sandy Stang, Steve Johnson, Don Caldwell, Steve Bregstone, Joe Viernow. *4th ROW,* Paul Arthur, John Rylander, Dennis Dawson, Fred Draper, George McNeal, Steve Olsen.

Band & Choir

The first B.H.C. band and choir, under the direction of Donald Moe, Assistant Professor, provided much sparkle to our school year and entertained many students.

Members of the Band are *FRONT ROW:* Marion Lawrence, Ken Storms, Kristina Haedrich, Daniel Tollerud, Judy Litton, Robert Thomas, *2nd ROW:* Richard Kauzlarich, Richar Williams, Dennis Herron, Ronald Wuorinen, William Truax, Steven Johnson. *BACK ROW:* Vincient Ketzle and Asst. Prof. Donald Moe.

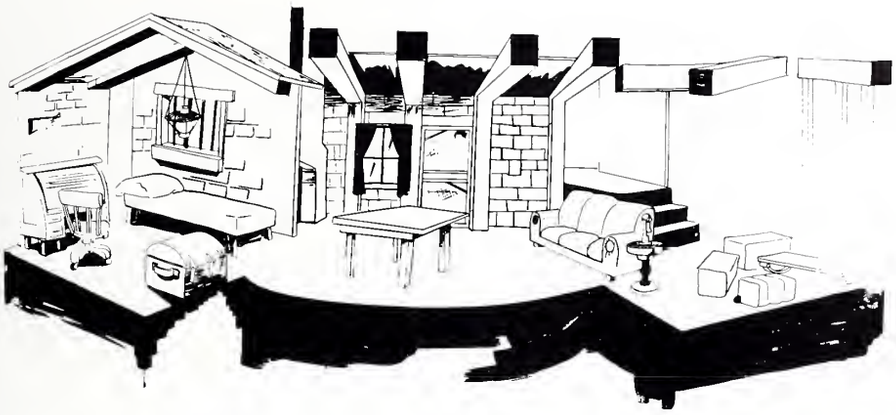

All the arts, which have a tendency to raise man in the scale of being, have a certain common band of union, and are connected, if it may be allowed to be said so, by blood-relationship with one another. Pictured here is the set of *Rainmaker* which was presented by the Black Hawk Players as the annual spring play.

Black Hawk Players

Aria Da Capo, by Edna St. Vincent Millay, was brought to the B.H.C. stage on February 15 & 16. Following the play, its symbolism was discussed by the director, actors and audience.

The greed of two friends leads to their ironic deaths. Pictured is Mike L. Block, Bob Davis and Bob Kruger.

The artist Pierrot sizes up Columbine for a artistic creation, portrayed by Mike McBride and Carmelle Snyder.

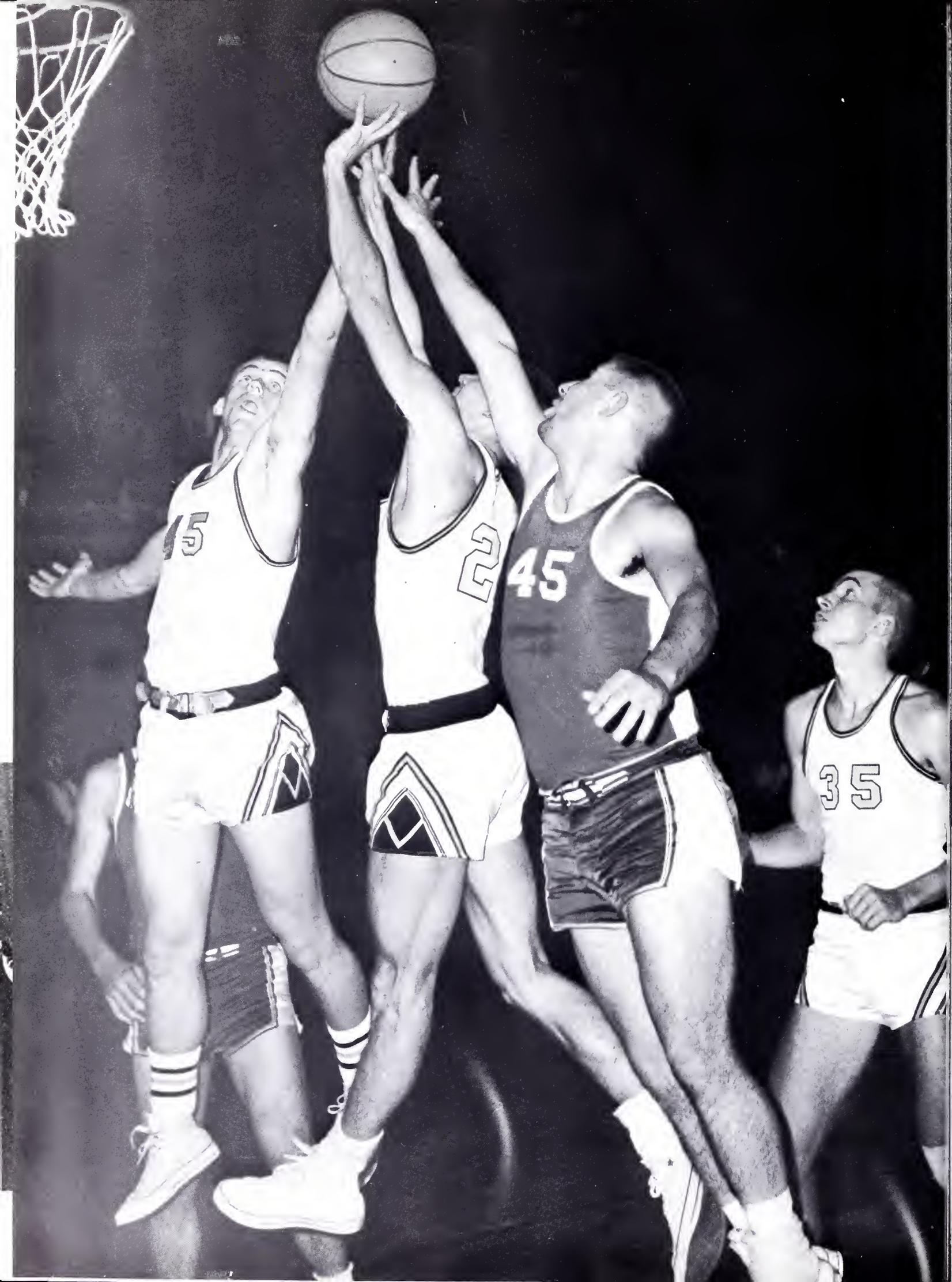
15
2
45
35

As the Indians of history had their pleasure in the form of athletic events such as wrestling, lacrosse, and running events, so the Braves of Black Hawk delve into the sports field. Basketball, track, wrestling, and baseball are on the roster of regular events at the college. Coaches, cheerleaders, and a college mascot add to the enthusiasm of the students at Black Hawk.

ATHLETICS

Pausing for a moment from his busy schedule as athletic director and head basketball coach is Coach Tom Kienle. He has had successful teams in the past and this year was no exception.

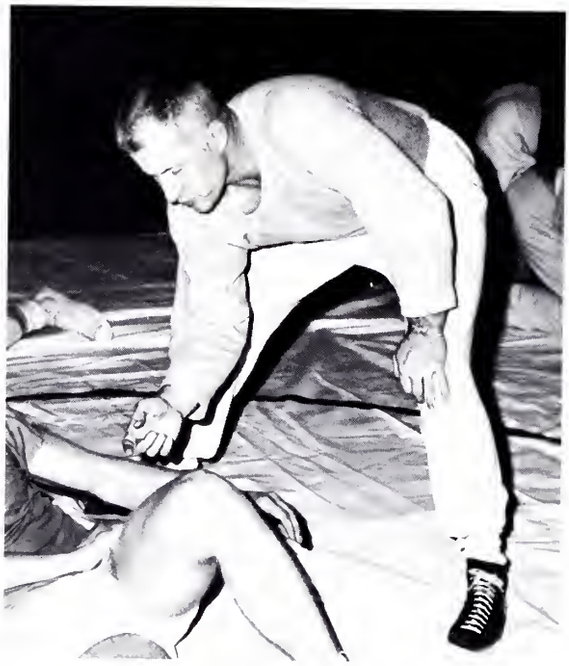

Wrestling Coach Gordon Taylor tells his team to use their heads as well as their muscles. That his methods have worked is evidenced by the fact that the team placed second in state competition last year.

Coaches and Cheerleaders

Some coaches like a swinging team but Golf Coach Van White likes these teams more than most. Through his coaching, the golf team drove, chipped, and putted their way to second place in the state.

A new addition to the coaching staff this year is Ray Olson. An all around coach, he is in charge of cross country track, and baseball. He also is assistant basketball coach.

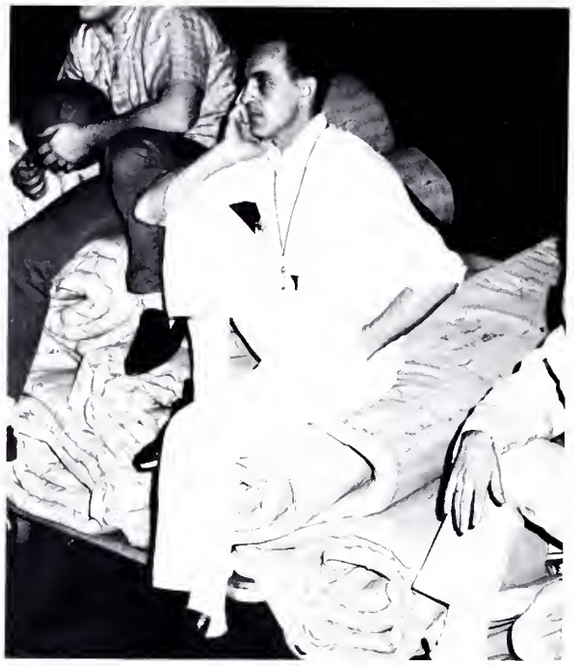

No athlete, no matter how good he might be, can do without coaching to improve his style, form or conditioning. It is an utter impossibility for a team to function smoothly and efficiently in varsity competition without a coach to coordinate, correct and give direction to their efforts. Aside from the preliminary, pre-season work such as arranging competition and getting the athletes in shape, the coach must be there during the season to plan their strategy to guide them toward their victories.

But a coach is not the only thing an athlete needs. He also needs the moral support which only his fellow students can give him. This is the job of the cheerleaders. They whip up the enthusiasm which, when sufficient, will often cause teams to play over their heads in and against superior competition.

In charge of the squad responsible for the enthusiasm given the basketball teams by Black Hawk students is Miss Norma Maynard.

Drive Teams to Victory

This fall, the Dean of Students, the Comptroller, and the Student Council chose eight cheerleaders, four regulars and four alternates, to lead the students in their cheers. Elected to the positions of regulars were Lana Hultgren, Gail Souder, Ann Gouse, and Glenna Turner. The alternates were Bonnie Arp, Liz Eliot, Gail Smith, and Dawn Reeder. Liz, Dawn, and Lana were the only sophomores returning from last year's squad.

Members of the golf team are: *FRONT ROW:* Bob Miller, Larry Hultgren. *BACK ROW:* Jim Simon, Gary Steiner, and John Grice. Standing at the right is Coach Van White. Missing from the picture is Mike Oberhardt.

Golf, Cross Country

The 1962 Black Hawk College golf team enjoyed a successful season coming out second in the Illinois Junior College Conference Tournament held in Chicago. Medalist for the golf team was Bob Miller, who consistently led the Black Hawk forces into battle. Playing in the second spot was Larry Hultgren; Jim Simon held down the third spot while Gary Steiner, John Grice, and Mike Oberhardt were continually battling it out for the fourth and fifth spots on the team. Jim Simon and Gary Steiner are expected to return next year to form the nucleus of the 1963 team.

Schedule

September	18	at Hinsdale
September	27	at Indian Bluff
October	2	at Acacia
October	11	at Bloom
October	19	CONFERENCE TOURNAMENT

Black Hawk College fielded its first team of harriers this year under the coaching of Mr. Ray Olson. Five sophomores from last year's track team reported for the cross country squad this fall. They were John Bennett, Richard Hengst, Mike Oberhardt, Richard and Gary Williams. The remainder of the squad was made up of freshman runners, George Atkinson, Tom Bustard, John Fredrickson, Louis Kerofsky, John Shelton, and Ron Collins. These men will make up the nucleus for next year's team.

FRONT ROW: John Bennett, John Shelton, Ron Collins and Louis Kerofsky. *BACK ROW:* Mike Oberhardt, John Fredrickson, George Atkinson, Richard Hengst, and Gary Williams.

Comprise Fall Sports

Cross country men break for a good position at the outset of a grueling three mile race.

Richard Hengst was captain of this year's team.

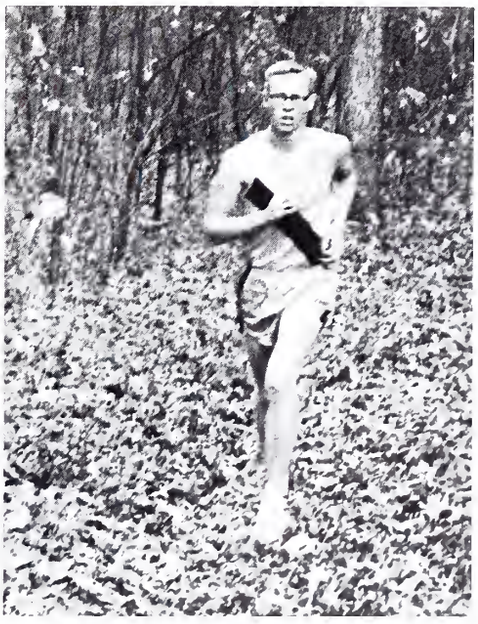

Grapplers Progress

Paul Tallman and Bob Hecht demonstrate the starting position for the wrestling team. This year grapplers are as follows: *FRONT ROW:* Ken Vroman, Jerry Collin, Jon Whitcomb, Bill Brokaw, John Cropp, Bob Jones; *SECOND ROW:* Tony Shelton, Bob Martel, Ron Kessel, DeWayne Cremeens, Gary Miller, John Heberling, John Browner; *TOP ROW:* Coach Gordon Taylor, Richard Hengst, Mike Drefchinski, Bob Gochee, Rollin Nelson, Terry Dawson, Larry Ripperger, John Bennet, and managers, Rich Anderson and Dennis Lemkow.

Always vitally interested in his wrestlers, Coach Gordon Taylor lives each of his boy's matches with them. After a match the coach points out to every boy his good and bad moves and makes suggestions for improvement.

This year's team drew wrestlers not only from the Black Hawk College area but from Iowa, too. Members of the team came from high schools in Rock Island, Moline, and East Moline; from Orion, Milan, and Geneseo; and from Davenport.

Under the coaching of Gordon Taylor, the boys had opportunities to show their skills against grapplers from Augustana, Joliet Junior College, and most of the other junior college wrestling teams in the state before the Illinois Junior College wrestling teams met.

Last year's team placed second in this meet.

Through Second Season

At a match's start, 191-pounder Larry Ripperger circles for a take-down.

With a quick movement, Bob Hecht gets behind his opponent and moves for a take-down. This effort will be worth two points when his take-down is complete.

Augustana	Dec. 17
Joliet	Jan. 11
Wright	Jan. 25
Crane	Feb. 2
Augustana	Feb. 5
Cornell	Feb. 11
Joliet	Feb. 16
Coe	Feb. 23

Attendance at the meets was improved over last year's. All of the spectators and wrestlers were engrossed in the matches as the Black Hawk grapplers competed for individual and team points.

During the final two periods of a match, a wrestler must ride a man to prevent his escape and Black Hawk's John Cropp does just that.

Larry Ripperger waits for the referee to call a pin in his match against an Augustana grappler.

Top Ten

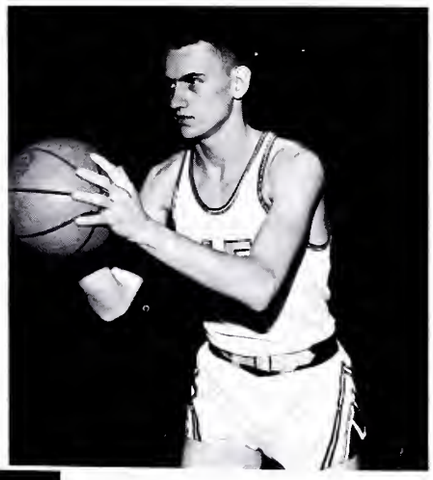

John Hurd
Center

Mike Oberhardt
Guard

Dave Fenton
Forward

Lee Andre
Forward

Rich Stout
Guard

Cagers

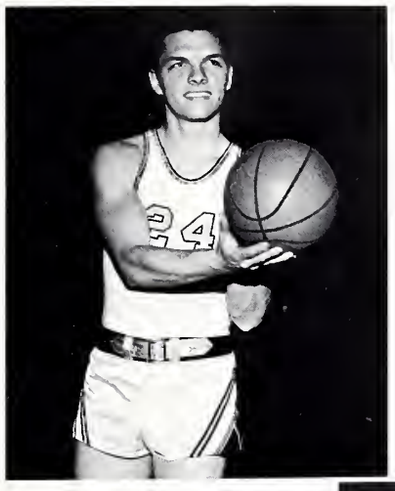

Dick Leibovitz
Center

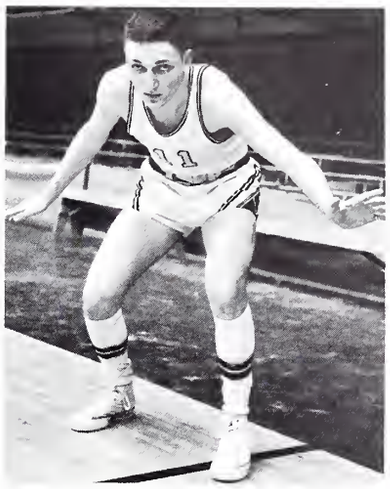

Charlie Miller
Guard

Mike Hutchins
Forward

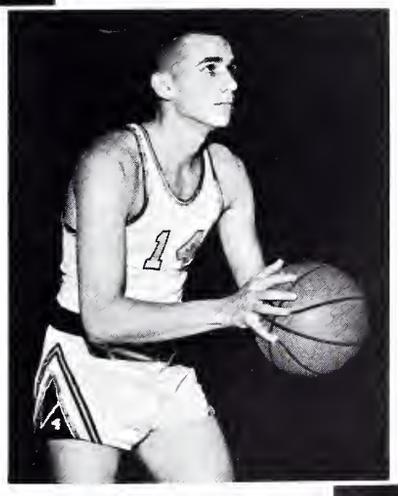

Rodger Stenzel
Guard

Larry Hultgren
Guard

In producing a fine team and a winning season, Coach Tom Kienle was aided by Mr. Ray Olson, who is in his first year of instructing and coaching at Black Hawk. With a 13—12 record, the team received second place honors in the Mississippi Valley Conference basketball competition. Mike Oberhardt, a regular starting guard, made the first string all conference team.

Although lacking in tall men, the Braves made up for height with good shooting percentages and the excellent rebounding of John Hurd and Mike Hutchins. This year, Black Hawk played representatives from two four-year institutions, Eureka College and Bradley University. Also this year, for the first time, Black Hawk sported a "B" team which played before the varsity games.

Record

Black Hawk		Opponents
74	Keokuk	73
91	Lasalle	75
55	Morton	49
86	Clinton	67
72	Thornton	81
66	Burlington	82
63	Wright	71
86	Amundsen	81
90	Muscatine	78
80	Canton	88
75	Webster City	92
63	Rochester	58
88	Muscatine	84
51	Joliet	83

BHC Cagers Take Second in

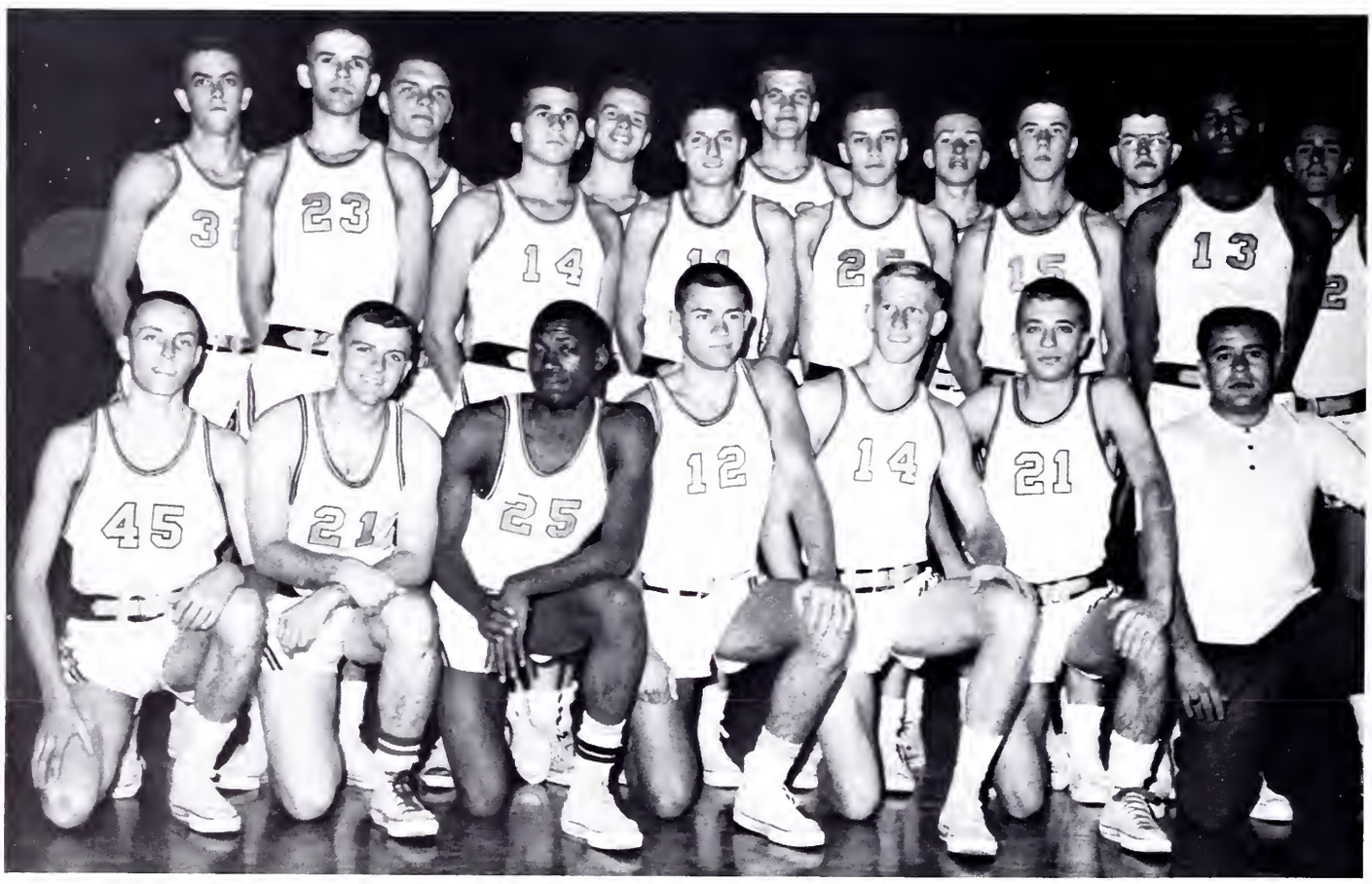

Comprising this years' team were *FRONT ROW*, Brad Dunham, Rich Stout, Flip Anders, Larry Davis, Jim Simon, Larry Hultgren, and Bob Miller — manager. *BACK ROW:* Mike Hutchins, Keith Smueles, Dick Leibovitz, Rodger Stenzel, Bill Sutton, Charley Miller, Bob Popp, Mike Oberhardt, Dave Fenton, Ron Warrington, Burl Moody, Chuck Saunders, and Lee Andre. Absent from the picture was Ron Zbleski.

Record

Black Hawk		Opponents
73	Burlington	87
58	Wilson	75
86	Canton	98
85	Crane	81
78	Lyons	74
77	Clinton	58
67	Keokuk	79
74	Elgin	44
81	Bloom	62
68	Eureka	74
63	Bradley	86

Conference

In their frenzied attempts to catch rebounds, basketball players often assume graceful and possessive qualities as shown above by Ron Zbleski, and at right by Rodger Stenzel.

When Coach Kienle called for baseball practice early in March, he had high hopes for a good season. He had several lettermen from last year's team, including Bill Selby, Dennis Fulk, Rodger Stenzel and Keith Smueles. Having an undefeated team last year who were conference champions, and the promising freshmen who played good baseball for area high schools, Mr. Kienle felt that this year might possibly be a repeat performance of last season.

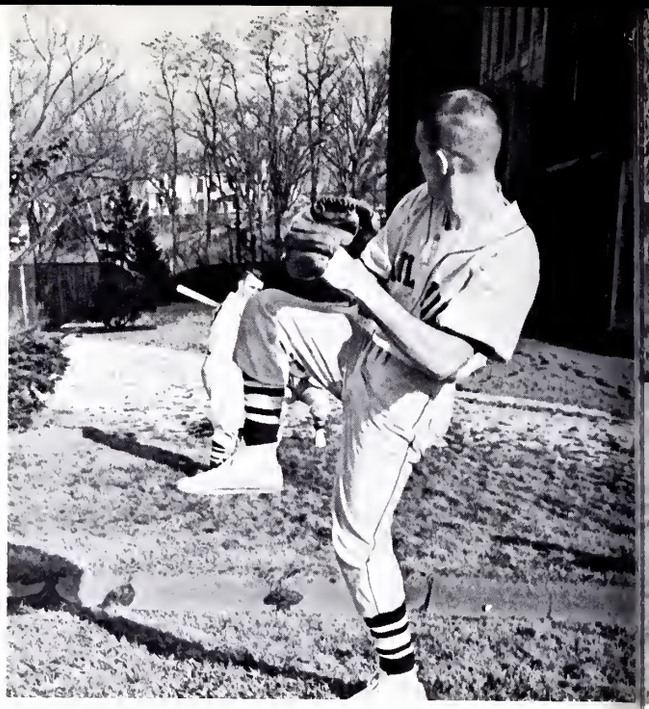

'63 Diamond Nine Slam

Leaping high to stop a fly ball is Black Hawk's Dick Hipple.

Another regular in the starting lineup this year was Bill Selby, a sophomore.

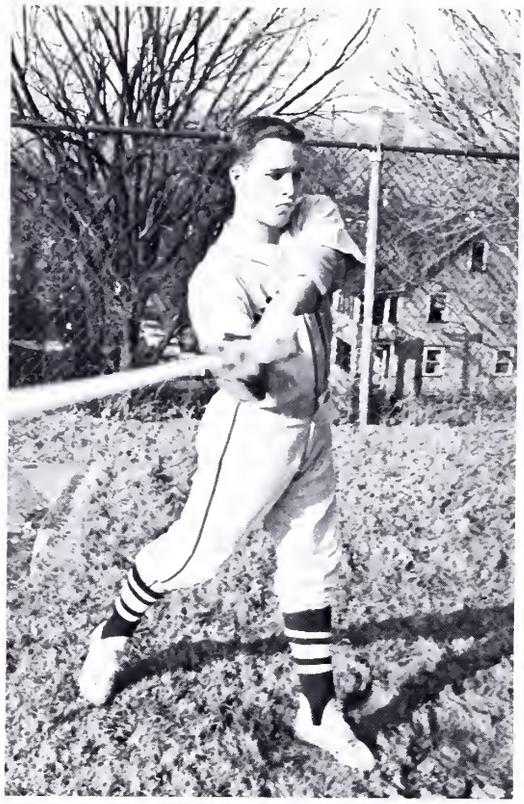

In a pre-season batting session, Dennis DeVooght and Keith Smueles practice pitching to Ernie Gerlach while Ed Davenport catches the fast balls thrown by these two boys. Both were regulars on the team this year.

Through Season

Dennis Lemkau tries his hand at bunting under the watchful eye of Coach Tom Kienle. Lemkau turned regular duty as an infielder on the Brave's team this spring.

Ed Davenport reaches to snag down another fly ball, which, in the outfield position come fast and thick.

Looking forward to another successful season are the Illinois Junior College Conference mile relay Champions, John Bennett, Gary Williams, Mike Oberhardt, and Rich Hengst.

Returning lettermen helped to bolster this year's track team, coached by Ray Olson. Airing their spikes for the second year were Gary Williams, Mike Oberhardt, John Bennett, Rich Hengst, Dave Ohlsen, and Al Krauel. The team was also strongly supported by freshmen in the field events and sprints. Because of this support the team showed all around strength in meets.

This year the team participated in several meets including competition against Joliet Junior College and St. Ambrose College. They also participated in the Monmouth and Chicago Junior College relays, as well as in dual and triangular meets.

Cindermen

Gary Williams, conference record-holder in the 880-yard run shows his form in a pre-season workout.

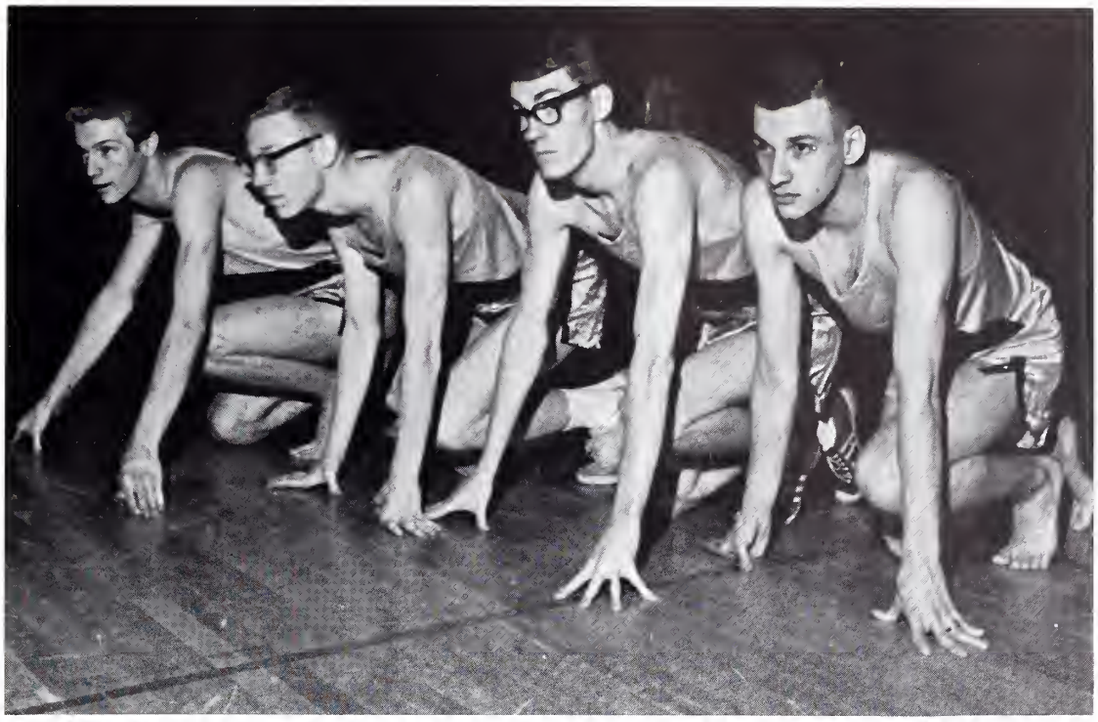

Members of record-holding relay teams in Chicago, Monmouth, and Conference relay competition are John Bennett, Gary Williams, Mike Oberhardt, Rich Hengst, and Dave Ohlsen.

Coach Ray Olson

Dash for Records

Practicing starts in preparation for more record breaking runs are Ohlsen, Hengst, Williams, and Oberhardt. Every time that this team ran last year, a new record was set.

We look forward by analyzing our past . . .

As time reflects accomplishments and failures, satisfactions are gained and foundations of the future are laid.

GRADUATES

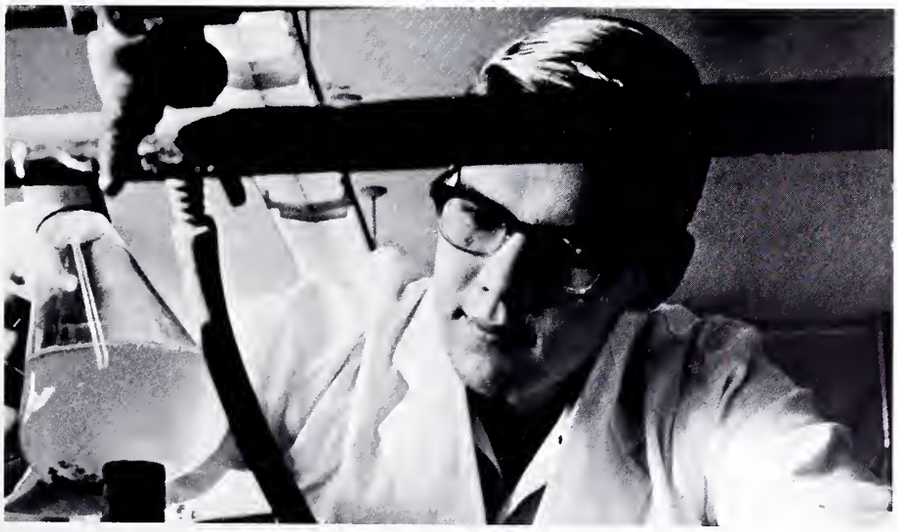

Graduates Receive

Tom Acuff

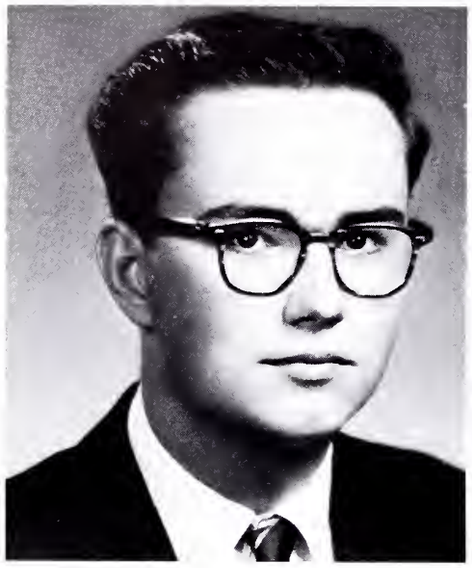

Clifford Arbogast

Nancy Bauwens

Jim Bisanz

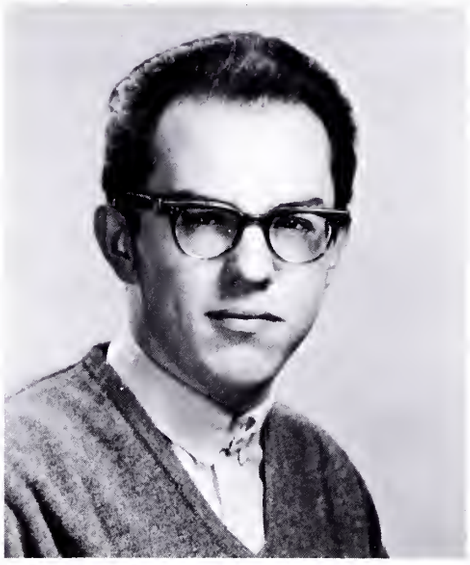

TOM ACUFF . . . Moline
Industrial Electronics

CLIFFORD ARBOGAST . . . Barstow
Biology

NANCY BAUWENS . . . Moline
Language Arts

LOUIS BELMAN . . . Silvis (not pictured)
Science
German Club, Science Club, Mathematics Club

JIM BISANZ . . . Rock Island
Business Administration
Circle K (Secretary); Heidelberg Club.

Associate in Arts Degrees

BILLY BURTON . . . East Moline (not pictured)
Business Administration

CURTIS CAREY . . . Moline
Science
Math Club.

DAVID CARLSON . . . Moline
Business Administration
Commerce Club (President); 1963 Sauk (Ad Solicitor).

CYNTHIA CORELIS . . . Moline
History and English
Beta Phi Gamma; SNEA (Secretary-Treasurer); Student Council; "Ten Ideal Students"; French Club (Vice-President); Sauk; Fine Arts Club (Patricia in "The Golden City"); WRA; Homecoming Court (Second Attendant).

JOHN DELLOS . . . Moline (not pictured)
Accounting

RAUL ECHEVERRI . . . Medellin, Colombia, South America
Business Administration
Commerce Club.

Curtis Carey

David Carlson

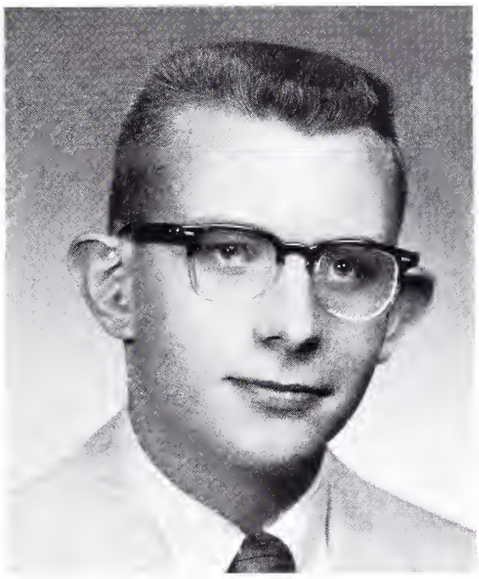

Raul Echeverri

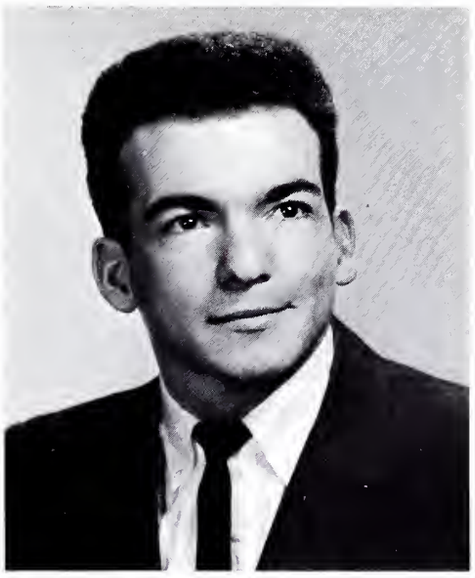

Cynthia Corelis

Class of 1963 Is First

Robert Eckerman

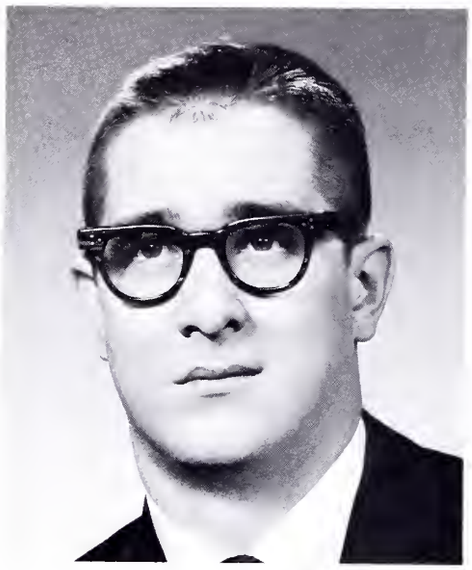

Phillip Finck

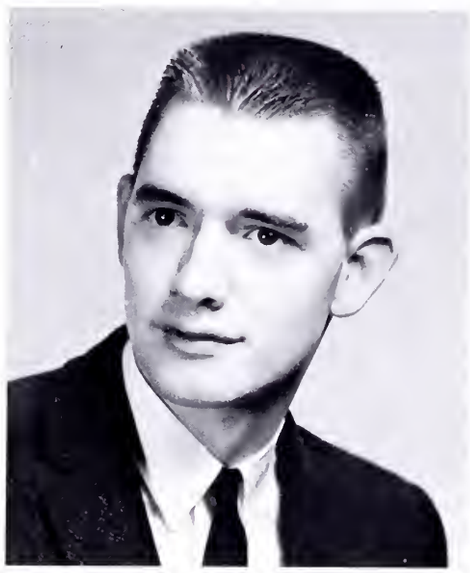

Marjorie Furlong

Ronald Gibb

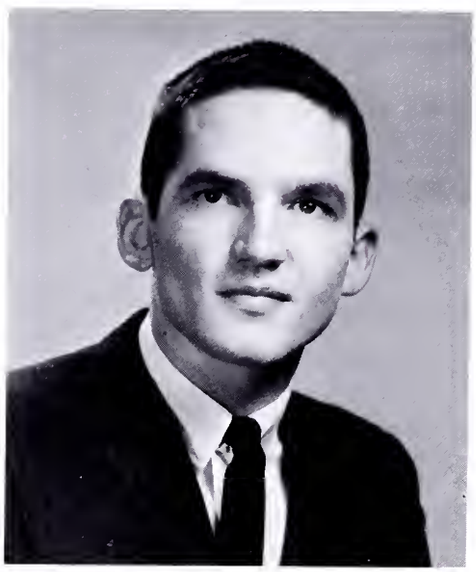

ROBERT ECKERMANN . . . Rock Island
Social Science
Phi Theta Kappa; Intramurals; Chieftain.

KEITH FERRIER . . . Moline (not pictured)
Liberal Arts

PHILLIP FINCK . . . Moline
Business Administration
Circle K; Commerce Club.

LARRY FOSBINDER . . . Moline (not pictured)
Math

MARJORIE FURLONG . . . Moline
Language Arts
French Club; Phi Theta Kappa.

RONALD GIBB . . . Moline
Electronics
Electronics Club (Treasurer).

To Graduate from BHC

Nevins Harding

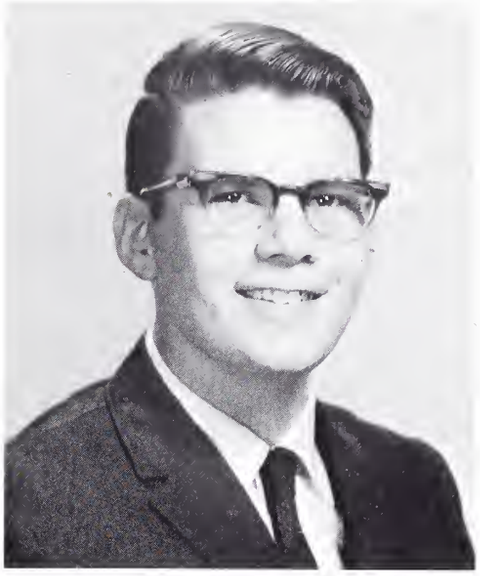

NEVINS HARDING . . . Rock Island
Chemistry
Phi Theta Kappa; Mu Alpha Theta; Mathematics Club; Science Club (Program Chairman).

JIM HARKER . . . Moline
Social Science
Chieftain (Editor).

RICHARD HENGST . . . Moline
Biology
Circle K; Lettermen's Club (Secretary-Treasurer); Biology Club (President); Science Club.

DEAN HERBST . . . Moline (not pictured)
Psychology
Circle K; German Club.

RUNI HERTZ . . . Moline
History

James Harker

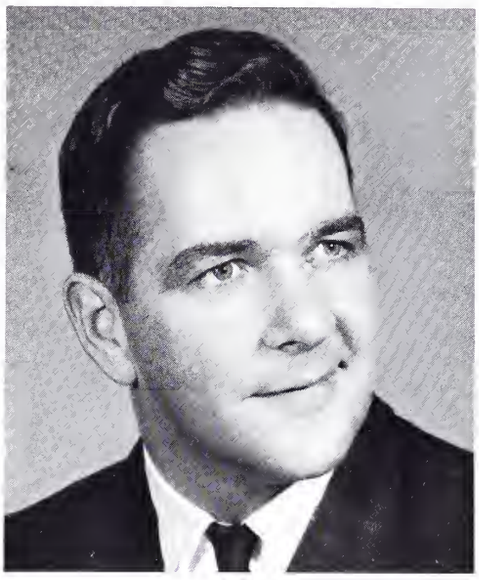

Runi Hertz

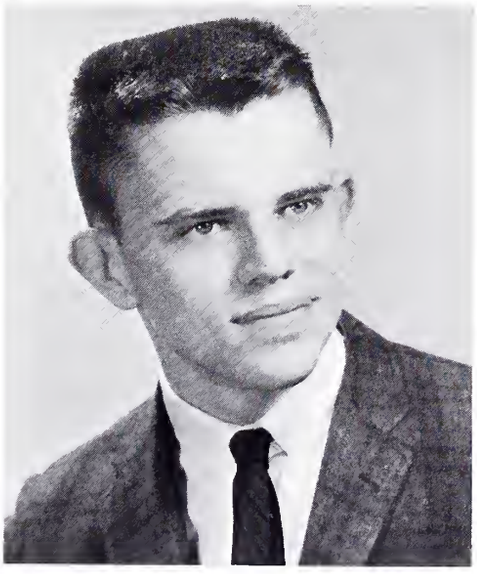

Richard Hengst

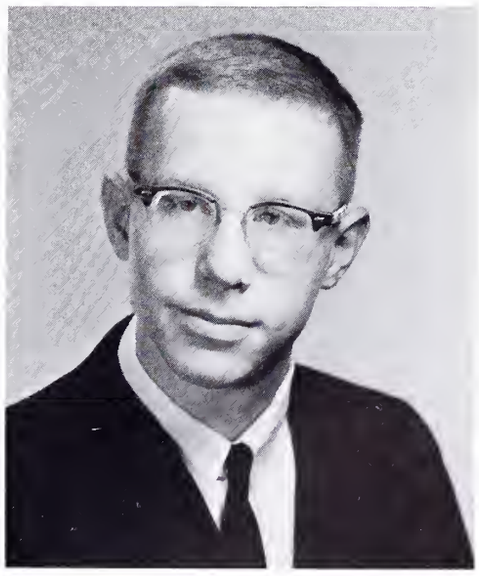

Wayne Howell

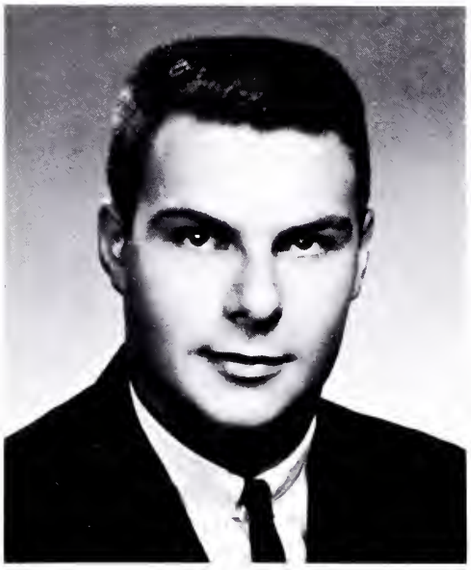

Richard Hipple

Phi Theta Kappa In-

Lana Hultgren

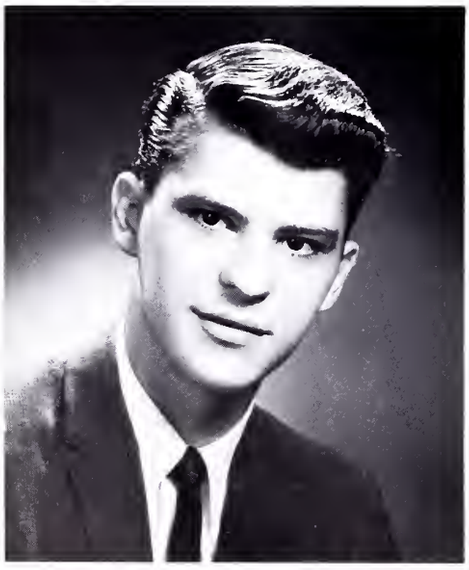

Patrick Hurley

RICHARD HIPPLE . . . Moline
Science.

VAHIDEDIN HODA . . . Tabriz Iran (not pictured)
Engineering
Science Club.

WAYNE HOWELL . . . Bettendorf
History

LANA HULTGREN . . . Moline
Business Administration
WRA (Secretary-Treasurer); Cheerleading.

PATRICK HURLEY . . . Moline
Business
Commerce Club.

Michael Hutchins

Pamela Jensen

cludes 13 Graduates

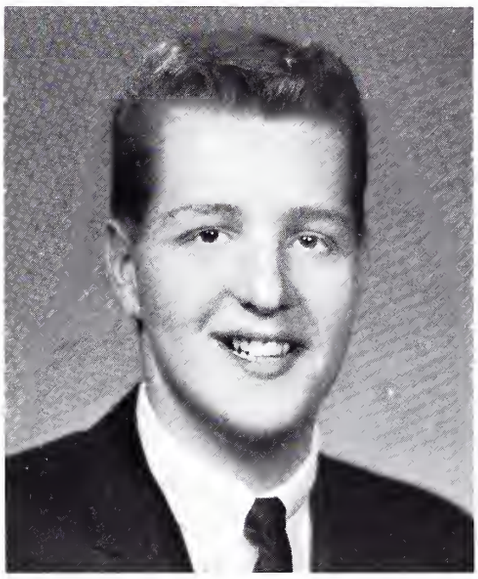

Rodger Kramer

MICHAEL HUTCHINS . . . Preemption
Social Science
Lettermen's Club; Basketball; Sauk (Sports Editor).

PAMELA JENSEN . . . Moline
English
TEMOC; Fine Arts Club; French Club; Speech Club.

DENNIS JONES . . . Geneseo (not pictured)
Electronics

RODGER KRAMER . . . Moline
Liberal Arts

DAVID LARSON . . . Aledo (not pictured)
Electronic Technology

MELODY LARSON . . . Moline
Social Studies
French Club.

Melody Larson

Michael McBride

Marian Lawrence

John Mueller

Sharon Murphy

Rhea, Selby Reign

MARIAN LAWRENCE . . . Moline
Science
Fine Arts Club.

GARY LOVESTED . . . Moline (Not Pictured)
Social Science

MICHAEL McBRIDE . . . Rock Island
Business
Beta Phi Gamma; Phi Theta Kappa; TE-MOC; Fine Arts Club; Commerce Club (Secretary-Treasurer, President).

JOHN MUELLER . . . Rock Island
Business

SHARON MURPHY . . . East Moline
Social Science
SNEA (Secretary and Vice-President); WRA (President); Pep Club; Homecoming court (Fourth Attendant).

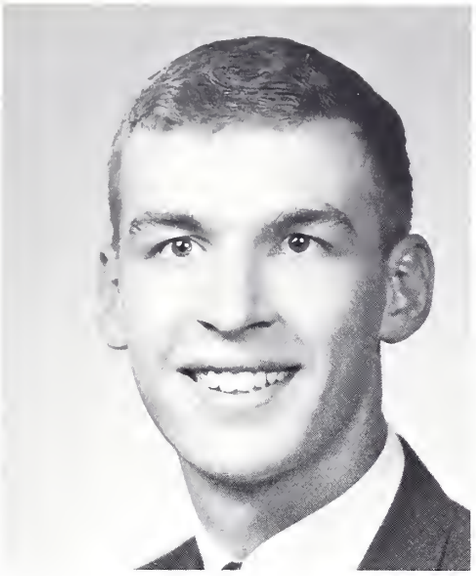

Rollin Nelson

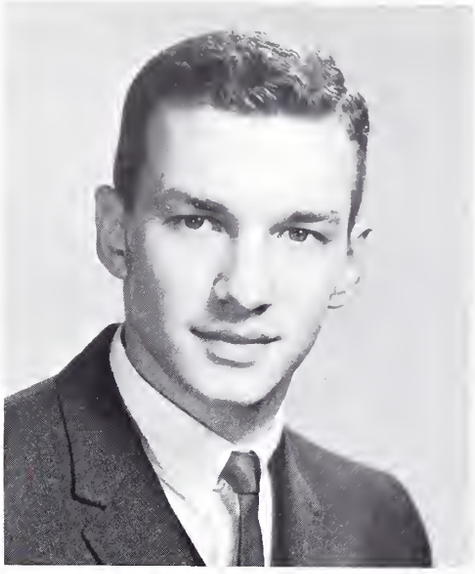

Michael Oberhardt

at First Homecoming

Jean Osborne

ROLLIN NELSON . . . Orion
Social Science
SNEA; Lettermen's Club; Wrestling Squad.

MICHAEL OBERHARDT . . . Moline
Business
Lettermen's Club; Homecoming Court (Fourth Attendant).

JEAN OSBORNE . . . Moline
Social Science

SUSAN OSBORNE . . . Moline
Social Sciences

Susan Osborne

Graduates Head Fall

Susan Petrovich

SUSAN PETROVICH . . . Moline
Social Science
Phi Theta Kappa; Beta Phi Gamma; Volga Club; Sauk (Advertising Manager).

DEAN PHILLIPS . . . Moline
Business Administration

RITA PHILLIPS . . . Moline
Social Science
Beta Phi Gamma; Math Club; Sauk (Graduate Editor); WRA.

DIXIE PIERCE . . . Moline (Not Pictured)
Biology
SNEA (Treasurer); Biology Club (Secretary); Phi Theta Kappa; French Club.

RICHARD PODLASHES . . . Rock Island
Social Science

Dean Phillips

Rita Phillips

Richard Podlashes

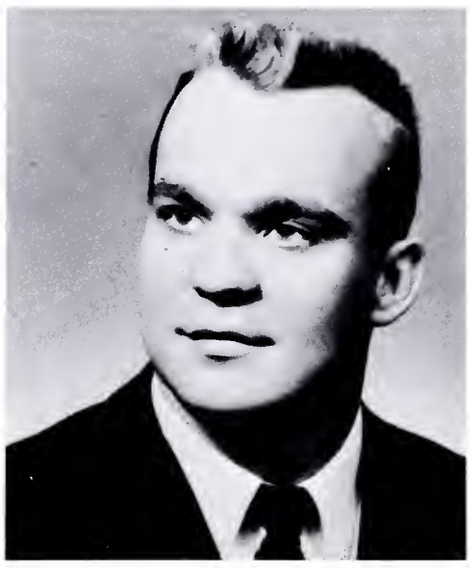

Newspaper and Yearbook

Dawn Reeder

DAWN REEDER . . . Moline
Business
WRA; Cheerleading.

JUDITH RHEA . . . Moline
Business Administration
Phi Theta Kappa; Beta Phi Gamma; TE-MOC; Sauk (Business Manager); Choir (Vice-President); Student Council; Commerce Club; Pep Club.

JOHN RINGQUIST . . . Moline
Science
Sauk (Editor); Math Club (Vice-President and President); Science Club (Vice-President); Beta Phi Gamma (President); Circle K Club; Newspaper Photographer; Intramurals; "Ten Ideal Students."

DORA RIPLEY . . . Rock Island
English
French Club; Phi Theta Kappa.

Judy Rhea

Dora Ripley

John Ringquist

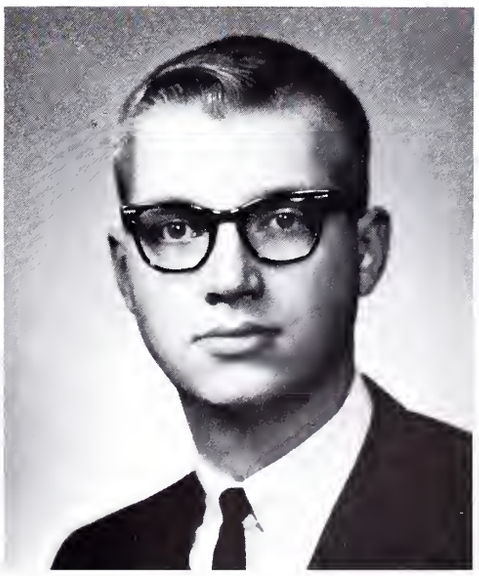

Mike Roller

Six Graduates Head

MICHAEL ROLLER . . . Alpha
Mathematics
Phi Theta Kappa; Mathematics Club; Science Club; Mu Alpha Theta.

CARROL SCHERER . . . Rock Island
Social Science
Student Council (Secretary-Treasurer); Pep Club; TE-MOC; WRA; Snow Swirl Queen; Homecoming Court (First Attendant).

SYLVIA SCHRYVER . . . Davenport
Business
Phi Theta Kappa; Hiedelberg Club.

TERRY SMITH . . . Davenport (not pictured)
Social Science

EARL STRUPP . . . Rock Island
History

Carrol Scherer

Sylvia Schryver

Earl Strupp

Various Organizations

JOAN STUTZ . . . Moline
Mathematics
Phi Theta Kappa; Beta Phi Gamma; Mu Alpha Theta; Sauk (Activities Editor and Secretary); Math Club; WRA; Heidelberg Club.

MICHAEL SWANSON . . . Rock Island
History

JOHN TEDELL . . . Moline (not pictured)
Business
Commerce

JACQUELINE TERHUNE . . . East Moline
Education

RICHARD THODE . . . Rock Island (not pictured)
Accounting

EILEEN THOMAS . . . East Moline
Social Science
Fine Arts Club; Zeta Sigma Phi; Speech Club, SNEA.

Joan Stutz

Michael Swanson

Eileen Thomas

Jacqueline Terhune

Blanche Garnett Van Arnam

Lue Anne Turner

Three Grads

Carole Vershaw

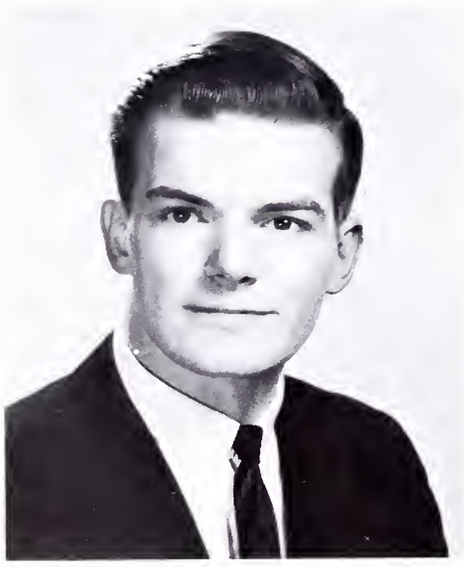

Dennis Vetter

LUE ANNE TURNER . . . Moline
History
Russian Club (Treasurer); TE-MOC; Phi Theta Kappa; WRA; Biology Club; "Ten Ideal Students."

BLANCHE GARNETT VAN ARNAM . . . Davenport
Accounting
Chorus.

CAROLE VERSHAW . . . Moline
Social Science
WRA; SNEA.

DENNIS VETTER . . . Bettendorf
Science

KENNETH VROMAN . . . Moline (Not Pictured)
Business Administration
Circle K.

in Snow Swirl Court

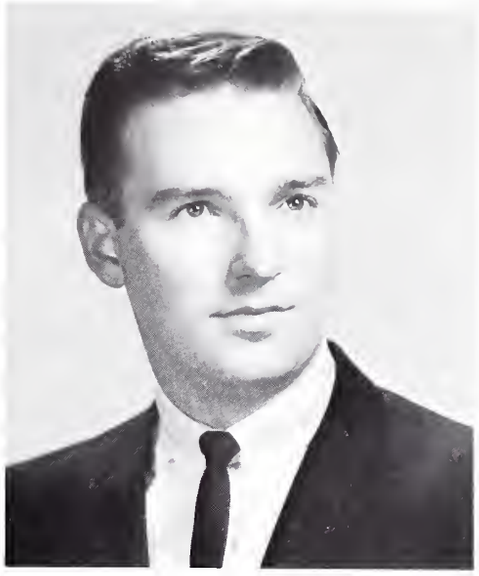

Robert Whitmore

Margaret Winters

Herb Wykert

ROBERT WHITMORE . . . Rock Island
Business Administration
Commerce Club.

MARGARET WINTERS . . . Moline
Biology
WRA (Vice-President); Pep Club (President) Science Club; Spanish Club.

GARY WILLIAMS . . . Colona (Not Pictured)
Social Science
Lettermen's Club.

HERB WYKERT . . . East Moline
Business
Commerce Club.

ALSO NOT PICTURED

JAMES ANDERSON
RICHARD ARNOLD
MARON JOE BABER
JOHN BENNETT
WILLIAM BROKAW
WILLIAM COOPMAN JR.
ROBERT ECKERMAN
OWEN FARRELL
KEITH FERRIER
SHARON GREEN
GARY GRISSOM
JIM HARKER
JOHN HEBERLING
FRED HENNINGER
THOMAS JOHNSON
VIRGINIA SMITH
GLEN SUTER
CHARLES TEAS
ROBERT TEDELL
DANIEL TOLLERUD
HERBERT WYKERT

The children of Chief Black Hawk danced to the beat of the primitive drum. Today Black Hawk students move to the beat of our modern age.

UNDERCLASSMEN

Roger Adams
Rock Island

Birgitta Algsjo
Sweden

Gary D. Anderson
Rock Island

Gary F. Anderson
East Moline

Marcia Anderson
Moline

Richard Anderson
Moline

Lee Andre
Davenport

Lowell Apple
Rock Island

Five Hundred Seventy-Seven Enroll

Bonnie Arp
Rock Island

Duane Ash
East Moline

George Atkinson
Rock Island

Perry Aukee
East Moline

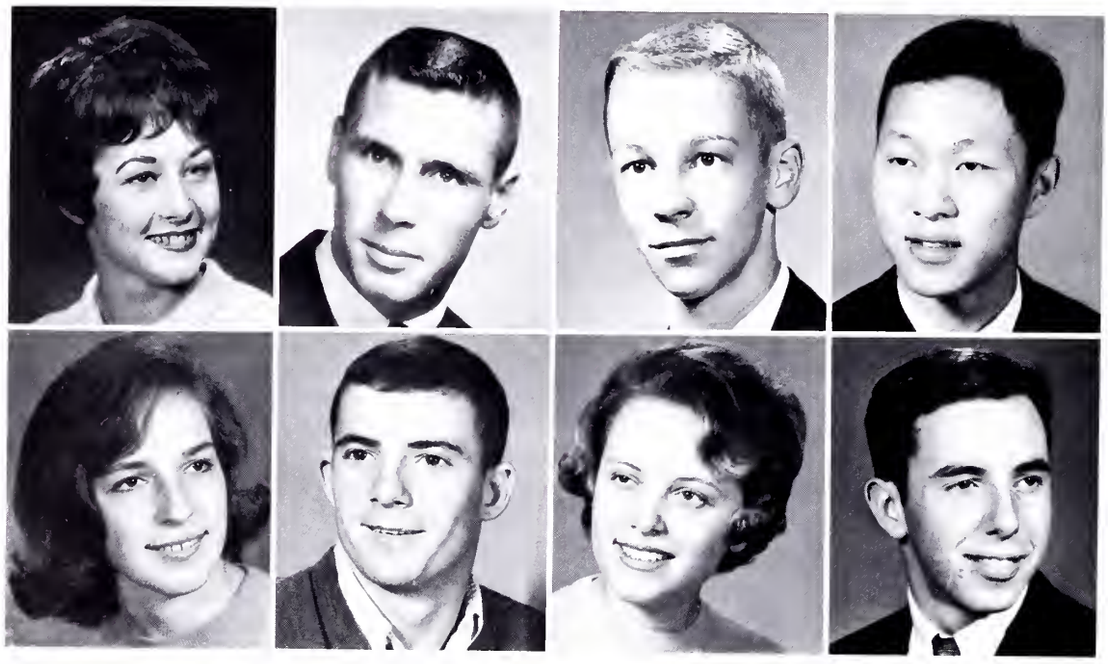

Jo Aull
Milan

Terry Baltzer
Rock Island

Barbara Barnes
Moline

Marshall Bartholomew
Geneseo

Ronald Bateman
Alpha

Sandra Beatty
Rock Island

Louis Belman
Silvis

Barbara Bennett
Moline

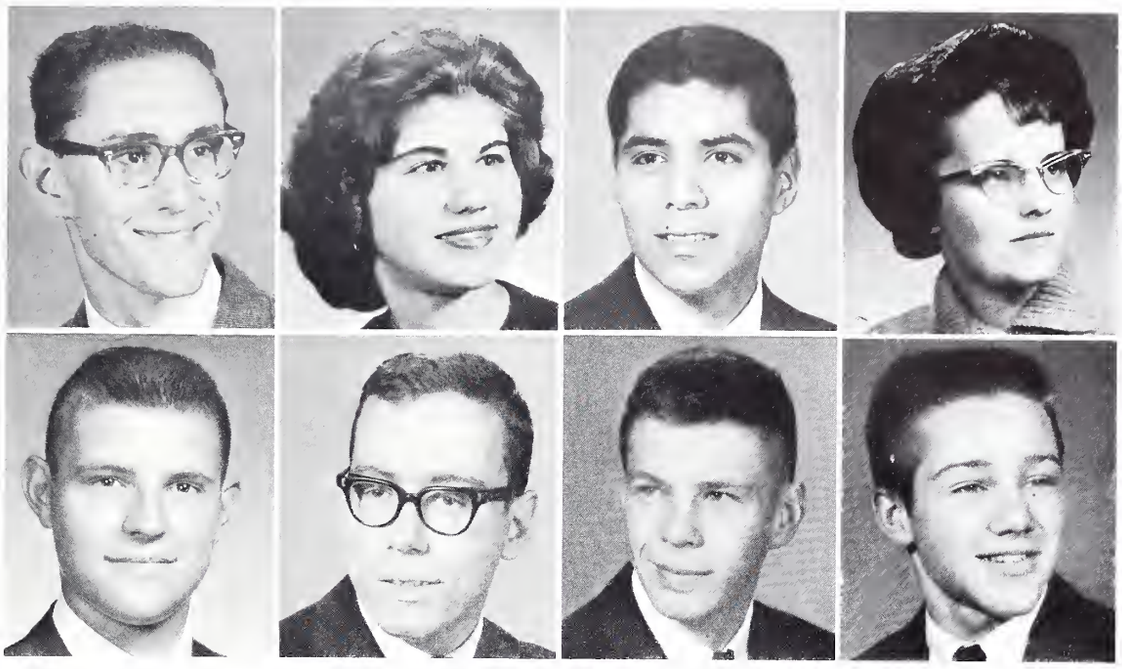

Galyn Bennett
Moline

Larry Bentrim
Moline

James Bergren
Moline

Michael L. Block
Moline

In This Year's Freshman Class

Michael S. Block
Coal Valley

Joylin Bloomberg
Silvis

Andrew Bodenbender
Moline

Debby Brady
Moline

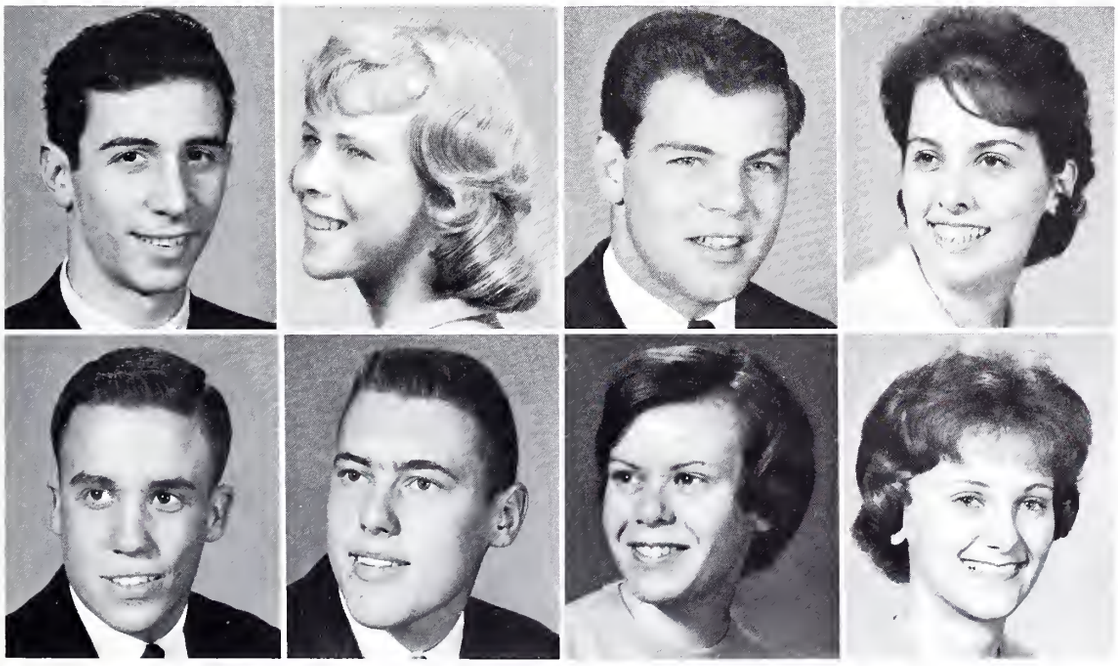

James Bradley
Geneseo

Richard Braeckevelt
Geneseo

Alice Bredt
Moline

Billie Brewer
Moline

Bill Brinkman
Moline

Michael Brodd
Andover

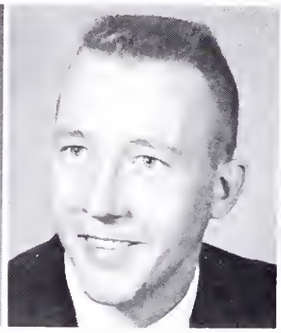

Russ Buchen
Moline

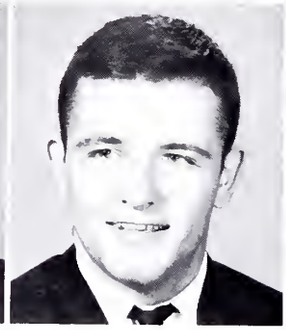

Sandra Bucholz
Coal Valley

Judy Burkhart
Davenport

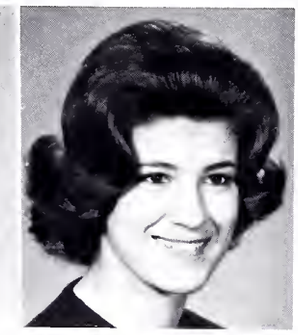

Mansel Burrell
East Moline

Kay Campbell
Davenport

Dean Canatsey
East Moline

John Cannon
Moline

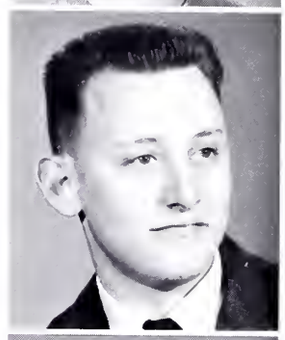

Sally Carey
Moline

Judith Carpenter
Rock Island

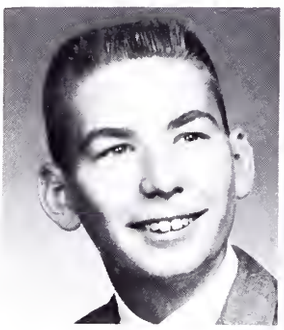

Kenneth Cashion
Moline

Richard Cauwels
Cambridge

Timothy Cederoth
Victoria

Delma Clair
Moline

Gary Coffman
Bettendorf

Larry Coffman
Bettendorf

Jerry Collin
Moline

Carolyn Cook
Rock Island

John Corelis
Moline

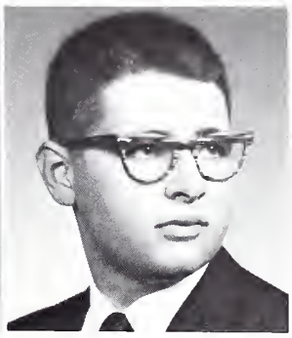

William Coward
East Moline

DeWayne Cremeens
East Moline

John Cropp
East Moline

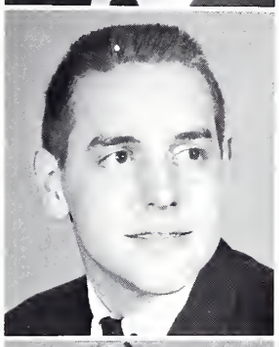

Carl Dahlen
Rock Island

Thomas Daly
Davenport

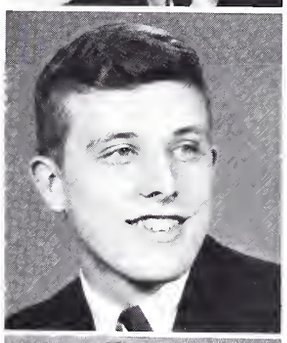

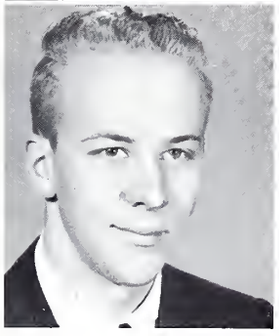

Bill Danielson
Rock Island

Harold Davenport
Rock Island

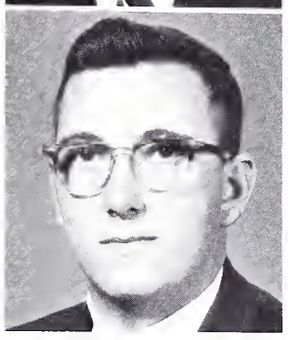

Dennis Dawson
Bettendorf

Nancy Day
Moline

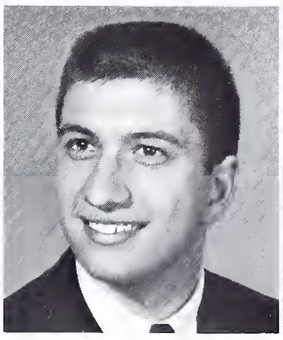

Spiro Dellos
Coal Valley

Maryann WeWitte
Milan

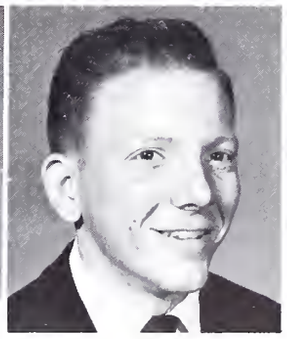

George Dieterich
Silvis

Dennis Dixon
Moline

Lawrence Domyancich
Moline

Mike Drefchinski
Moline

William Drescher
Cambridge

Richard Dulaney
Rock Island

Bradley Dunham
Rock Island

Roger Durkee
Rock Island

Jerry Dusenberry
Davenport

1962-'63 Freshman Class Exceeds

David Ekstam
Moline

Milton Elias
East Moline

Ruth Emerson
Moline

Gary Emmert
Rock Island

David Empke
Rock Island

Daniel Engels
Rock Island

Roy Erickson
Woodhull

Steve Evans
Moline

Robert Ewing
Moline

William Eye
Davenport

William Fairman
Silvis

Roine Fanth
Moline

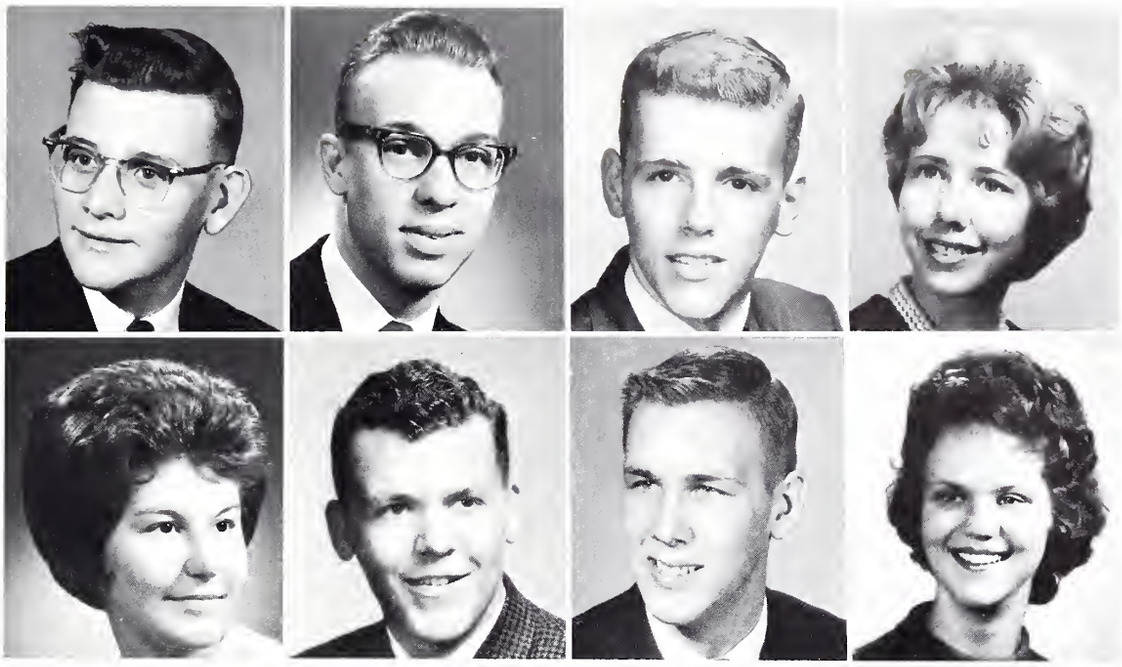

Lynette Feaster
Hillsdale

Alfred Fletcher
East Moline

William Flick
Moline

Carol Foster
Rock Falls

1961-'62 Class by 43 Per Cent

Kathleen Franck
Rock Island

Stella Frerkes
Moline

Carol Frink
East Moline

Ken Fuhr
Moline

Stephen Furlong
Moline

Elaine Garbett
Moline

Robert Gochee
Milan

Alan Gooding
Hampton

Richard Green
Moline

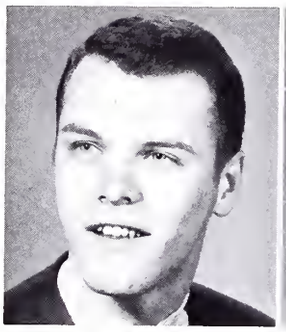

Richard Grove
Rock Island

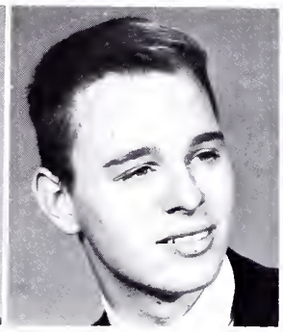

Christine Guerrero
Moline

Marida Gustafson
Rock Island

Darrel Hagberg
East Moline

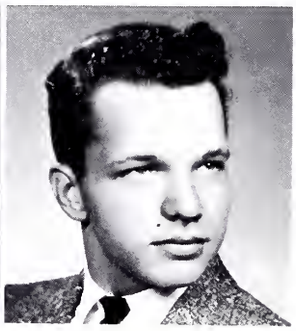

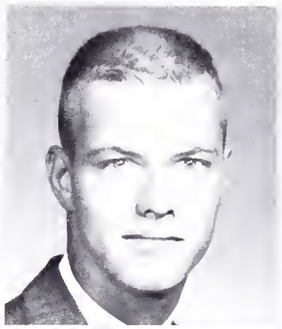

Larry Hagberg
East Moline

Robert Haigh
East Moline

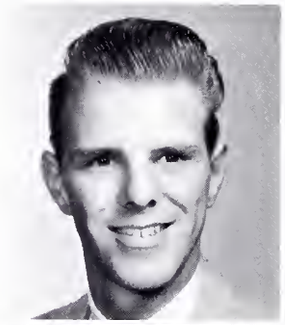

Carol Hall
Moline

Jimmie Harker
Moline

David Hauman
Moline

Gary Hawkinson
Moline

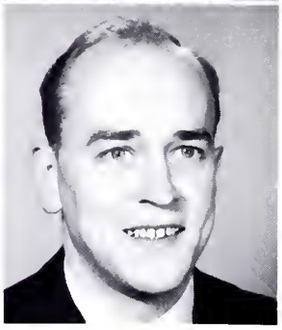

Catherine Heath
Moline

Robert Hecht
Rock Island

Robert Hegstrom
Moline

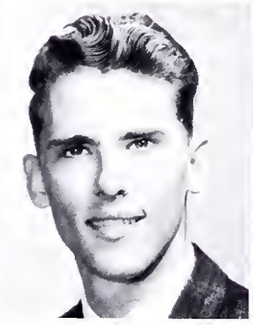

John Hemphill
Moline

Dennis Herron
Moline

Robert Hesser
Rock Island

Patricia Hintermeister
Preemption

Vahidedin Hoda
Tabriz, Iran

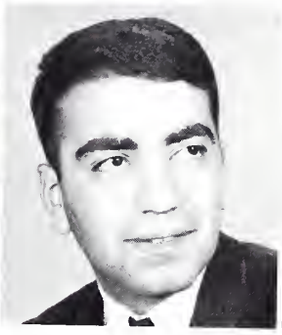

Curtis Hoegner
Moline

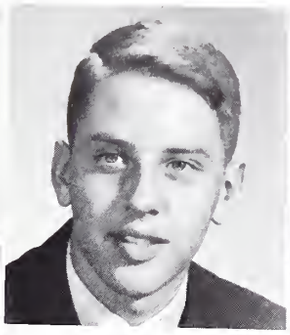

Sandra Hogan
Moline

Judith Holzhammer
Rock Island

Lynn Hostens
East Moline

Bonnie Hunter
Moline

John Hurd
East Moline

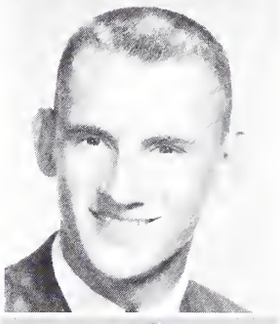

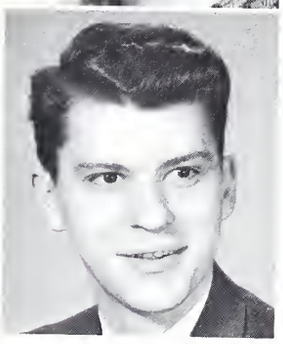

Patrick Hurley
Moline

Tom Hyldahl
Moline

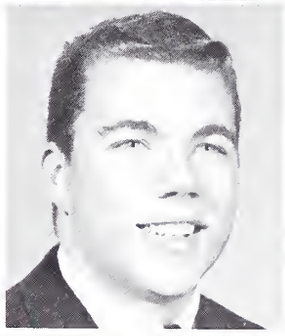

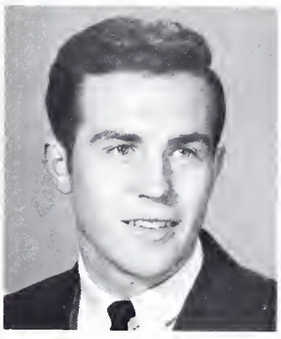

James Ingram
Geneseo

Curtis Johnson
Bettendorf

Dennis Johnson
East Moline

Joan Johnson
Geneseo

Michael Johnson
Moline

Nancy Johnson
Moline

Rosann Johnson
Moline

Stephen Johnson
Woodhull

Thomas Johnson
Bettendorf

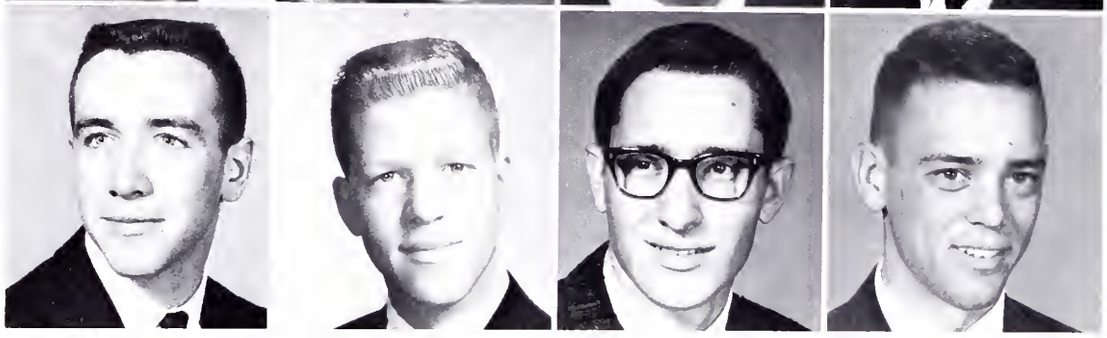

Virgil Kain
Milan

Phil Kastner
Silvis

Richard Kauzlarick
Moline

Ronald Kessel
Orion

For Each Two Freshman Girls

Julian Kight
Walnut

Harlan King
Rock Island

Mary Kitchens
Rock Island

Karen Kitt
Rock Island

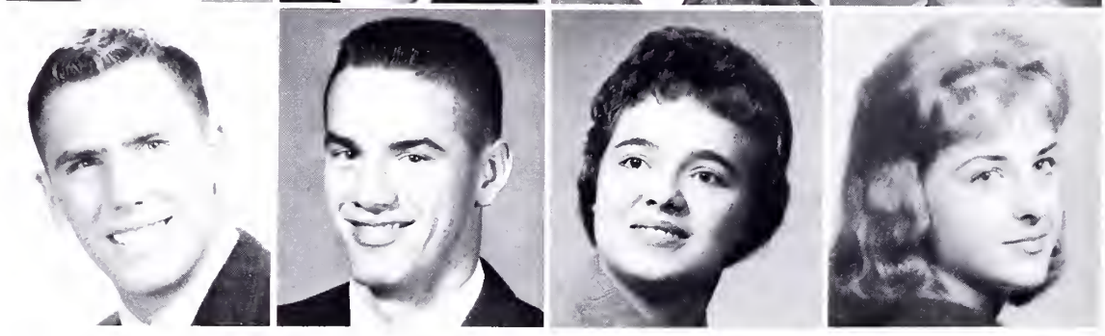

William Kline
Moline

Edward Klundt
Cordova

Mary Kopko
Rock Island

Holly Krueger
Rock Island

Robert Kruger
Rock Island

George Kundert
Rock Island

Duane LaMere
Rock Island

Howard Lange
Carbon Cliff

John Lawless
Moline

Claude Lawrence
Moline

Dennis Lemkau
Silvis

Judith Liljegren
Rock Island

There Are Seven Freshman Boys

Jerry Limburg
Moline

Janet Lindley
Silvis

Judith Litton
Woodhull

Roger Lodge
Geneseo

Vernon Loding
Moline

William Lootens
Moline

Therese Lopez
East Moline

Darrell Loveless
Rock Island

Roscoe Lowery
Milan

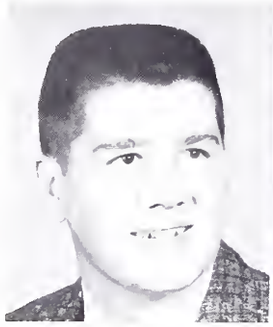

Bessie Lum
Rock Island

Joyce Mack
Rock Island

Lynn Madden
Rock Island

Eldon Malmstrom
Moline

Ken Malone
Davenport

Thomas Marhoefer
Rock Island

Galen Marr
Moline

Robert Marsell
Moline

Douglas Massie
Moline

Ann Mathews
Davenport

Walter Mayes
Rock Island

Linda Mayhew
East Moline

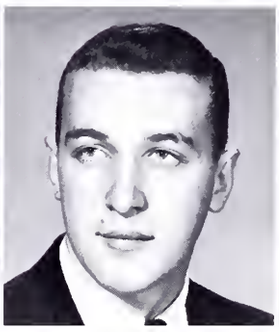

Michael McAdams
Rock Island

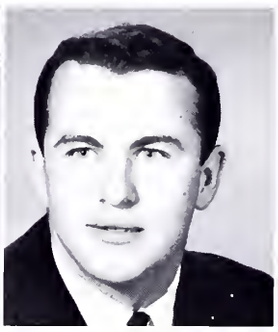

Martin McAllister
Moline

James McCaw
New Windsor

Judith McCormick
Taylor Ridge

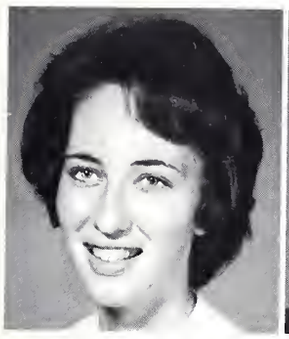

Daniel McLaughlin
East Moline

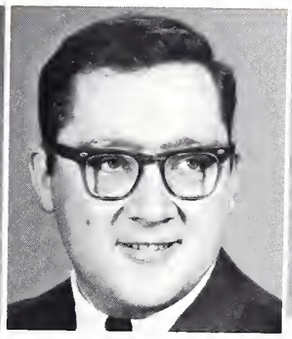

Carolyn Mielke
Coal Valley

Charles Miller
Rock Island

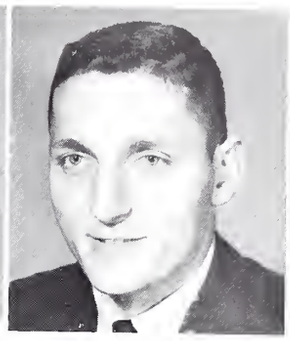

Donald Miller
East Moline

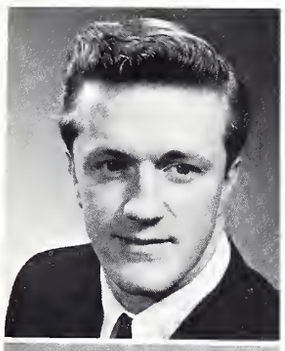

Gary Miller
East Moline

Clark Miner
Coal Valley

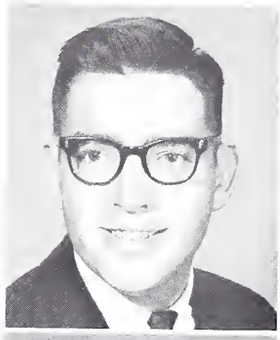

Janet Mitchell
Moline

Robert Mitchell
Moline

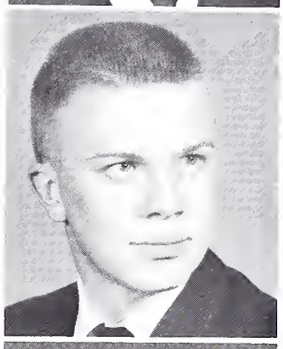

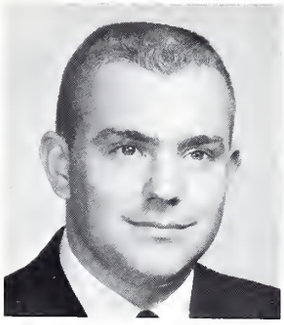

Robert Montieth
Silvis

Burl Moody
Davenport

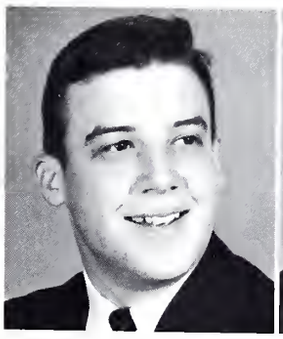

Merrill Morris
Rock Island

Richard Moses
Rock Island

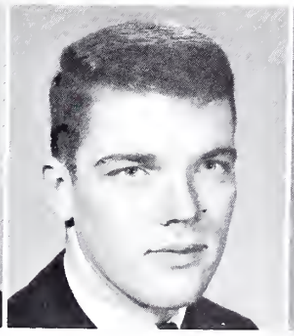

David Mossage
Rock Island

Carol Mueller
East Moline

Mary Murphy
Erie

Sandra Neal
East Moline

Robert Neff
Moline

Kay Negro
Rock Island

Phyllis Nelson
Moline

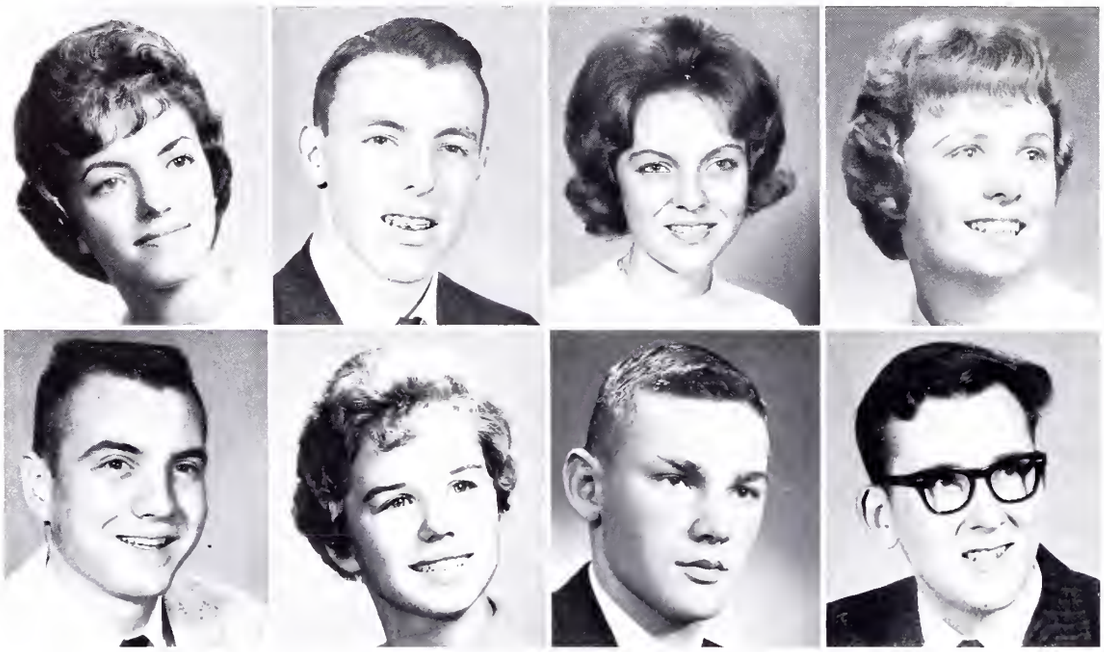

Lyle Neumann
Cambridge

Karen Norgren
Hampton

Terry Oberhardt
Moline

Steven Olsen
Moline

Freshmen See Humorous Skit, Hear

Karen Olson
Moline

Roger Ossowski
Moline

James Pacquer
Atkinson

John Parker
Moline

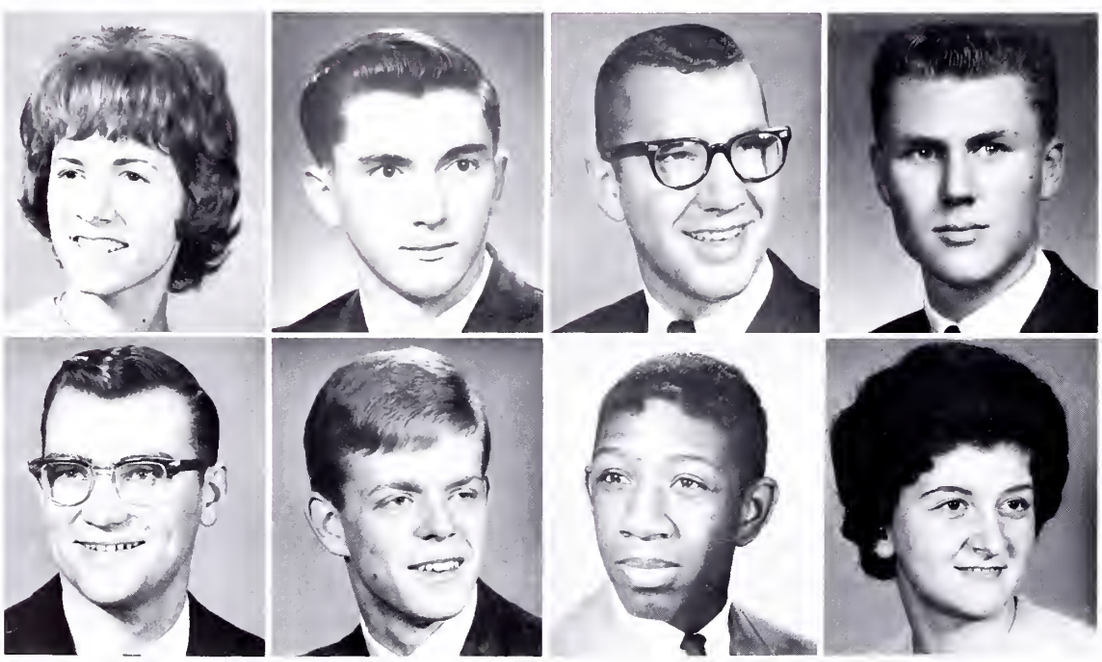

Lawerence Paul
Davenport

Michael Payne
Rock Island

Micheal Payton
Rock Island

Charlotte Peck
Moline

Berniece Peterson
Geneseo

Robert Pheiffer
Kirkwood

Carol Phelps
Silvis

Melvin Piff
Moline

Christy Pirmann
Rock Island

Jane Porch
Moline

Bob Poston
Moline

Sherri Powell
East Moline

Talk on Study Habits at Orientation

Carole Reents
Moline

Rosemary Rodts
Milan

John Roenfeldt
Davenport

J. D. Ross
East Moline

David Rotz
Silvis

Susan Rugh
Coal Valley

Joseph Rumler
East Moline

Larry Russel
Cardova

Martin Sams
East Moline

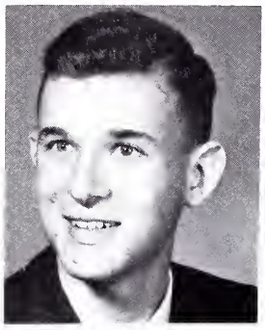

Jacqueline Sandler
Moline

Robert Sapp
East Moline

Ann Sarver
Rock Island

Barbara Scavarda
Colona

Kenneth Schneck
Moline

Janet Scholfield
Moline

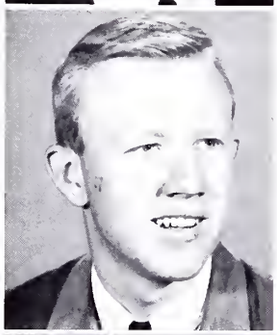

Bob Schroeder
Rock Island

Bonnie Schultz
Moline

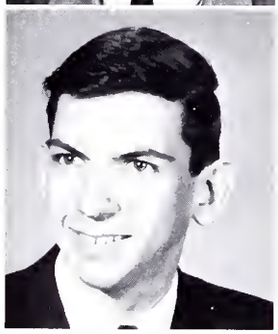

Ted Scott
Moline

John Sears
Atkinson

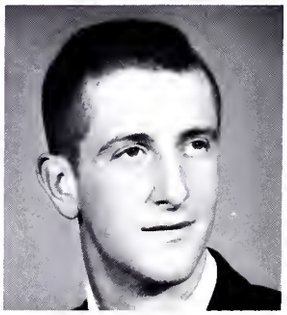

Jean Seibert
Moline

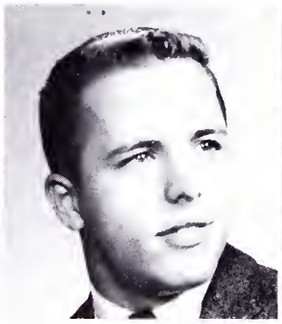

William Selby
Orion

Donald Setser
Geneseo

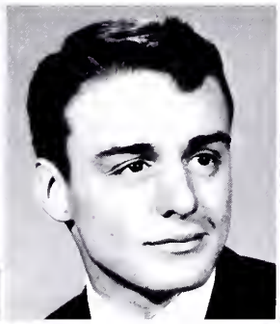

John Shelton
Moline

Dennis Shew
Taylor Ridge

John Shoemaker
Geneseo

Edward Short
Rock Island

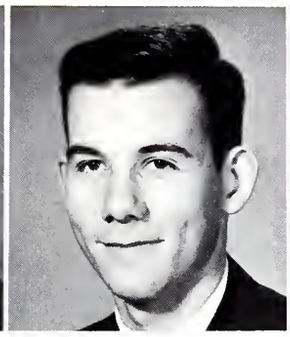

Ram Sidhu
India

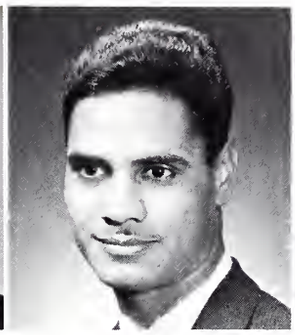

Stephen Simmon
Moline

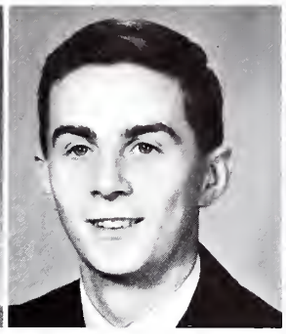

James Simon
Moline

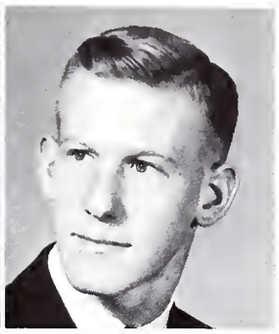

Charles Skinner
East Moline

Roger Skromme
Moline

John Slavish
Matherville

John Slover
Silvis

Ginny Smith
Coal Valley

Terry Smith
Davenport

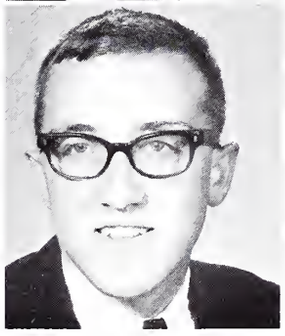

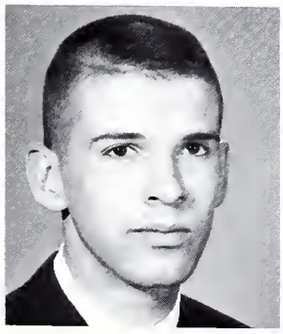

Keith Smueles
Moline

Carmelle Snyder
East Moline

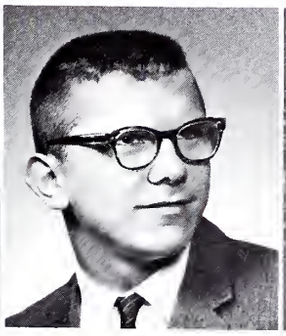

Gary Snyder
Rock Island

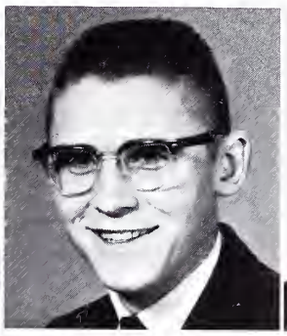

James Snyder
Geneseo

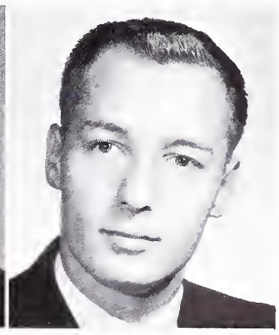

William Snyder
Davenport

Dorothy Sorensen
Moline

Jerry Soukup
Moline

Linda Soyke
Rock Island

James Sparrow
Port Byron

Susanne Spencer
Moline

Sandra Spindler
Geneseo

Robert Stanley
Rock Island

Roy Starr
Moline

Photographer Takes Portraits of

Roger Stenzel
Osco

Kent Stevens
Moline

David Stone
Rock Island

Phyllis Stone
Silvis

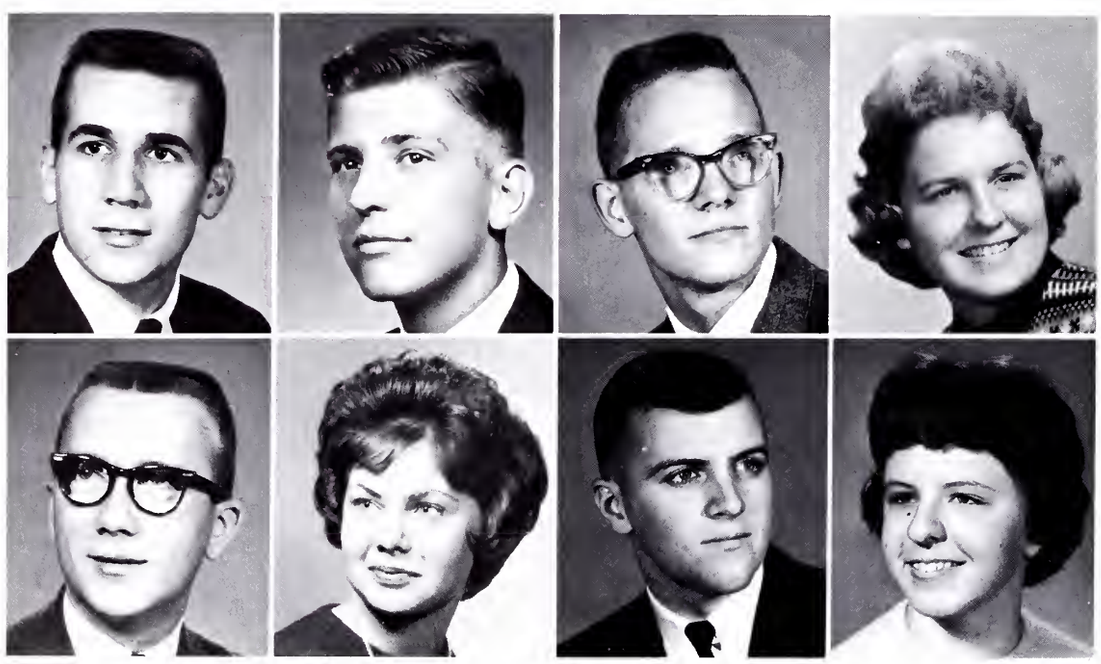

Kenneth Storms
Moline

Carol Stotts
Rock Island

Richard Stout
Milan

Sandra Stratton
Moline

Kent Sulouff
Milan

Earl Sundin
Moline

William Sutton
Rock Island

Carole Swanson
Milan

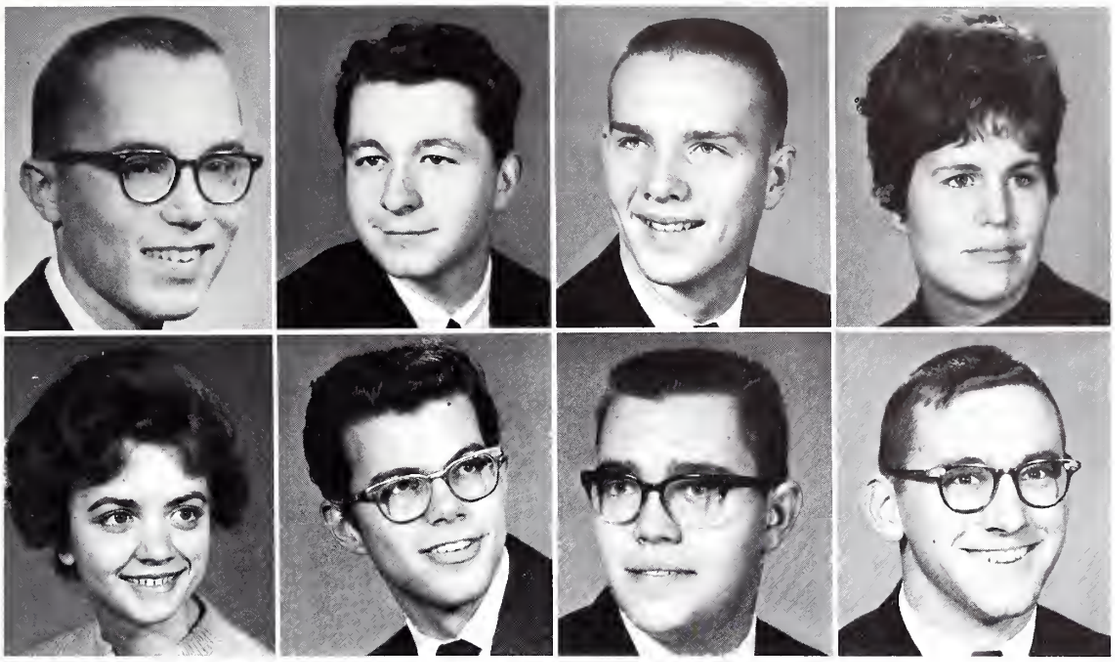

Sharon Swanson
Moline

Donald Swett
Milan

Marshall Talaga
Rock Island

Charles Taylor
Moline

Freshmen in Staff Room Studio

Thoams Taylor
Rock Island

Robert Tholl
Osco

Gay Thompson
Moline

Dennis Timmerman
Moline

William Truax
Moline

Glenna Turner
Silvis

Michael Tyler
Illinois City

William Ullmark
Moline

Eduardo Valdes
Moline

Elayne Valentine
Silvis

Ron VanVooren
Moline

Marjorie VanWiel
East Moline

Joseph Viernow
Rock Island

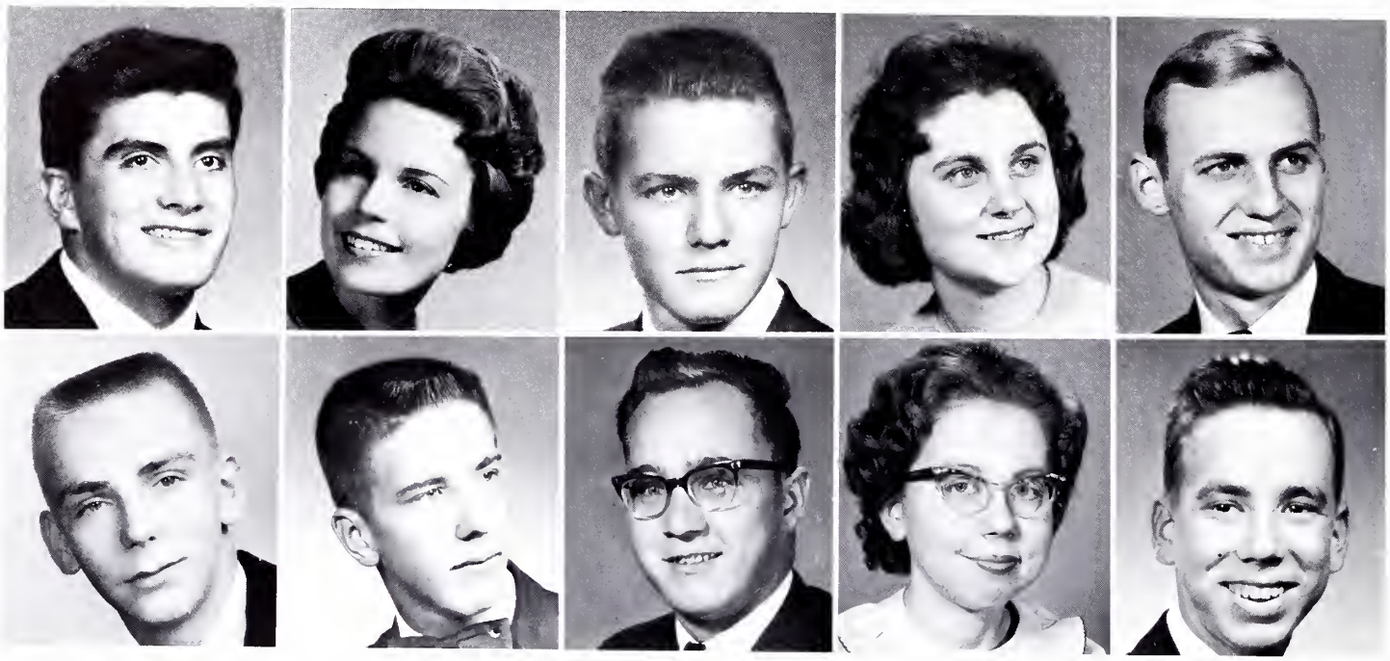

Gaylord Vogler
East Moline

Ronald Warrington
Orion

Janet Weber
Erie

Byrl Weiss
East Moline

Michael Wendt
Moline

Black Hawk College Also Enrolls

Patrick Wendt
Moline

Dennis West
East Moline

Pam Whiteside
Milan

Susan Wiedenhoeft
Moline

Walter Wilkerson
Moline

Harold Williams
Moline

Richard Williams
Moline

Pam Willits
Moline

Dennis Wolken
Buffalo, Iowa

Earl Womack
Moline

Peter Woodcock
East Moline

Dean Woodyatt
East Moline

Nancy Wright
LeClaire

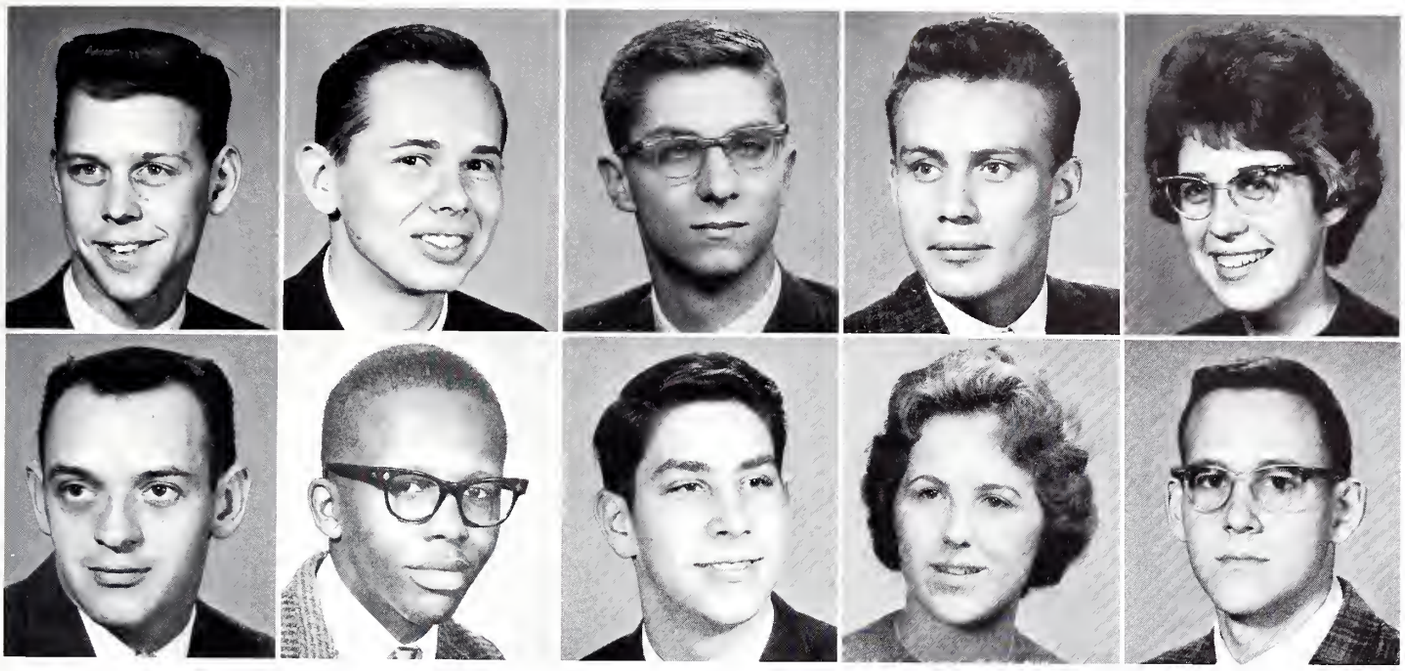

Stanton Wyrick
Rock Island

Edward Yanez
Rock Island

David Ylinen
Rock Island

Deborah York
East Moline

Jerry Young
Moline

Nurses of Moline Public Hospital

In conjunction with Moline Public Hospital, Black Hawk College offers courses to first year nursing students. The college credit earned here may be transferred to four-year schools toward a bachelor's degree as well as applied toward the R. N. degree. Enrolled this year are these student nurses: *FRONT ROW,* left to right: Nancy Rommel, Lucinda Baker, Sandra Zimmerman, Sandra Munson, Carole Truedson, JoAnn Lindemann, Anne Larner, Jean Saathoff, Joy Garwood, Sharon Hass. *SECOND ROW:* Susan Kerns, Cheryl Kensinger, Sally Gronis, Rose Ann Belman, Sharon Hicks, Margaret Stockwell, Rose Ann Starkovich, Sheila Kiely, Pamela Johnston, Linda Grumstrup. *THIRD ROW:* Jean Peterson, Sandy Harris, Killeen Weber. *BACK ROW:* Barbara McKnight, Donna Hoepfner, Mary Klaffke, Rita Radwick, Nancy Meersman, Pamela Miller, Raedene Verhetsel, Harriet Richman, Evelyn Hook, Judith Reitzel, Mary Bordner.

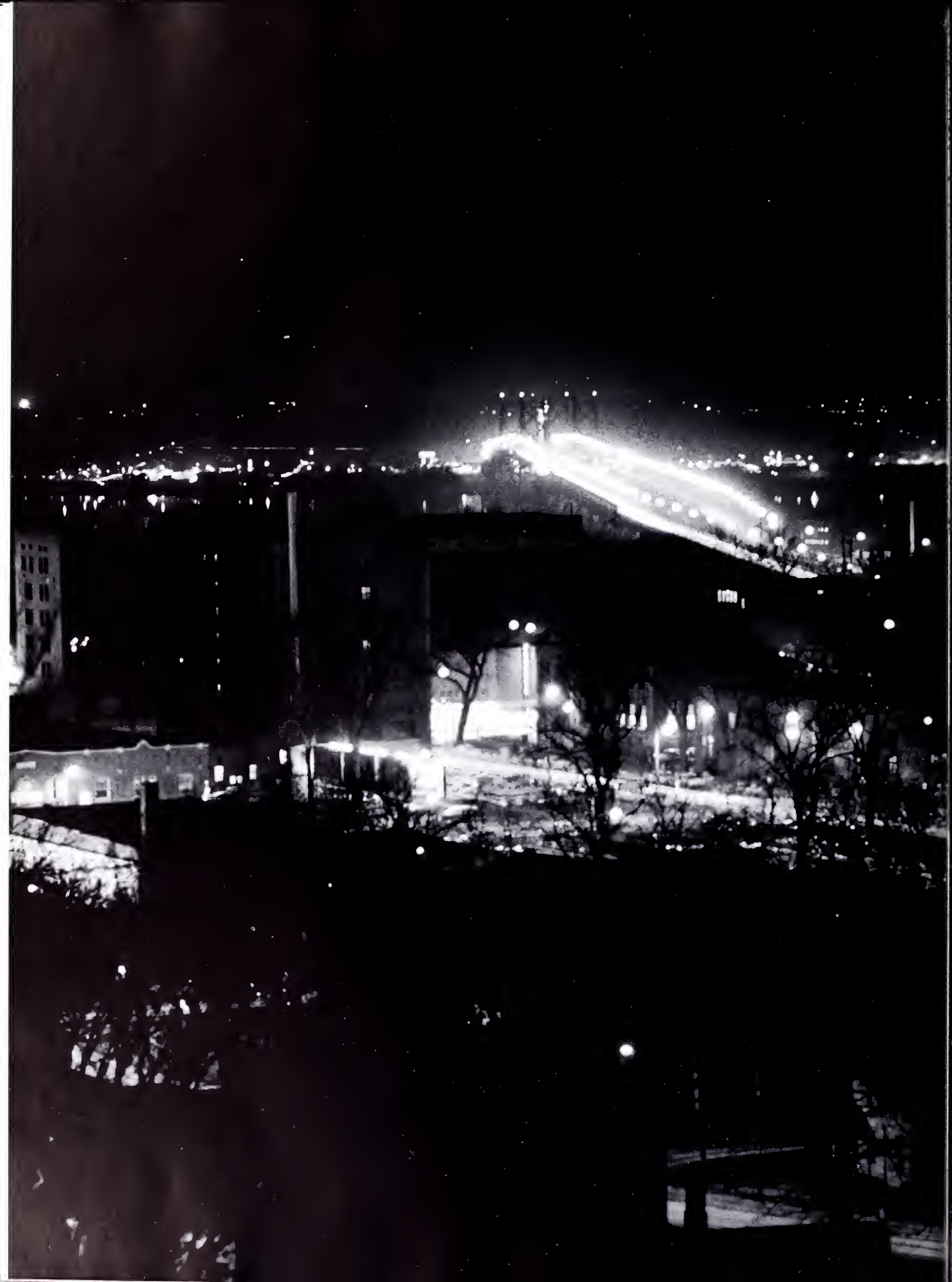

As the expansion of free private enterprise has made it possible for the American economy to progress from early Indian handicraft to a commercial venture in space, so will the support of local business aid us as our college grows.

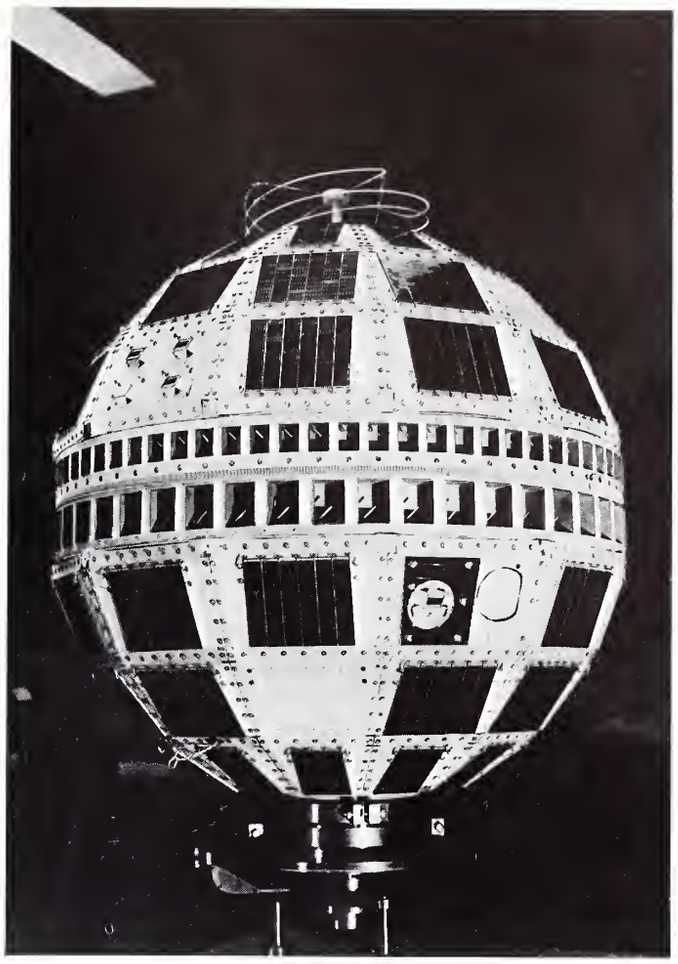

Courtesy of A. T. & T. Co.

ADVERTISING

BUSINESS AND PROFESSIONAL DIRECTORY

Accountant
A. R. Von Tieghem
464 17th Ave.
East Moline, Ill.

Advertising
Pork Advertising Co.
2321 5th Ave.
Moline, Ill.

Attorney
John S. Perry
1630 5th Ave.
Moline, Ill.

Auto Dealers
Hardin's Soles & Service
Orion, Ill.

Mitton Motors
Orion, Ill.

Moline Auto Sales
2221 5th Ave.
Moline, Ill.

Auto Service Stations
Augie Claey's Service
2302 16th St.
Moline, Ill.

Kenny's Tire Service
1023 15th Ave.
East Moline, Ill.

Koelz Gulf Service
1811 25th St.
Moline, Ill.

Bakery
Jackson's Home Bakery
1822 7th St.
Moline, Ill.

Beauty Shop
Kut 'N Kurl
1916 6th Ave.
Moline, Ill.

Bowling Alley
Sixth Avenue Recreation
1406 6th Ave.
Moline, Ill.

Business Association
Business Men's Association
1921 5th Ave.
Moline, Ill.

Camping Equipment
Thorngren Sales Division
1572 Blackhawk Rd.
Moline, Ill.

Chiropractor
B. L. Lindquist
3325 23rd Ave.
Moline, Ill.

Clothing
Fitzgibbon Inc.
1616 5th Ave.
Moline, Ill.

Contractors
Ericson Construction Co.
566 34th St.
Moline, Ill.

C. E. Peterson Sons Co.
1600 Blackhawk Rd.
Moline, Ill.

Dentist
Ronald R. Paschall
1630 5th Ave.
Moline, Ill.

Drive-In Theatre
Corrol Drive-In Theatre
Airport Rd.
Moline, Ill.

Drug Stores
Bond-Walgreen Drug
1611 5th Ave.
Moline, Ill.

Bond-Wolgreen Drug
3624 23rd Ave.
Moline, Ill.

Electric Companies
Ogden Electric Service
1519 7th Ave.
Moline, Ill.

Robbins Electric Co.
412 14th St.
Moline, Ill.

Florist
Miller's Florist
3615 27th St.
Moline, Ill.

Glass Company
Blackhawk Glass Company
1614 15th St. Pl.
Moline, Ill.

Grocers
Fritz's Market
2802 23rd Ave.
Moline, Ill.

Norton's Super Market
Orion, Ill.

Insurance
Chorles H. Sheesley
Orion, Ill.

Roy Bonne & Sons Agency
506 15th St.
Moline, Ill.

Jewelers
Bonggren's Jewelry Store
1530 6th Ave.
Moline, Ill.

Sable Jewelers
908 15th Ave.
East Moline, Ill.

Mortuary
Esterdohl Mortuary
1216 5th Ave.
Moline, Ill.

Optometrist
Richard A. Gilson
1534 6th Ave.
Moline, Ill.

Photographer
Calbrecht Studios
1724 7th St.
Moline, Ill.

Physicians & Surgeons
Sidney Bailey
501 15th St.
Moline, Ill.

Norbert Barwasser
1630 5th Ave.
Moline, Ill.

Carl T. Johnson
3637 23rd Ave.
Moline, Ill.

Richard W. Karraker
3637 23rd Ave.
Moline, Ill.

O. Wilhart Koivun
1702 7th Ave.
Moline, Ill.

Elliott F. Parker
1630 5th Ave.
Moline, Ill.

William R. Rose & R. D. Ade
1630 5th Ave.
Moline, Ill.

B. K. Williamson
1630 5th Ave.
Moline, Ill.

Paul P. Youngberg
1630 5th Ave.
Moline, Ill.

Plumbing Supplies
Flick's Plumbing Supplies
Airport Rd.
Moline, Ill.

Podiatrist
F. M. Sauerman
1630 5th Ave.
Moline, Ill.

Printer
Fuller's Printery
2315 5th Ave.
Moline, Ill.

Restaurants
Hugh's Sandwich Shop
1723 5th Ave.
Moline, Ill.

The Three M Restaurant
523 15th St.
Moline, Ill.

Shoe Repair
Hiland Shoe Service
3315 23rd Ave.
Maline, Ill.

FROM

ASSEMBLY

TO ACCEPTANCE

INTERNATIONAL HARVESTER

FARMALL WORKS

ROCK ISLAND, ILLINOIS

BY THE FARMERS OF THE WORLD

Skateland

Highland Park Bowl

Edward Simon Music

New York Store

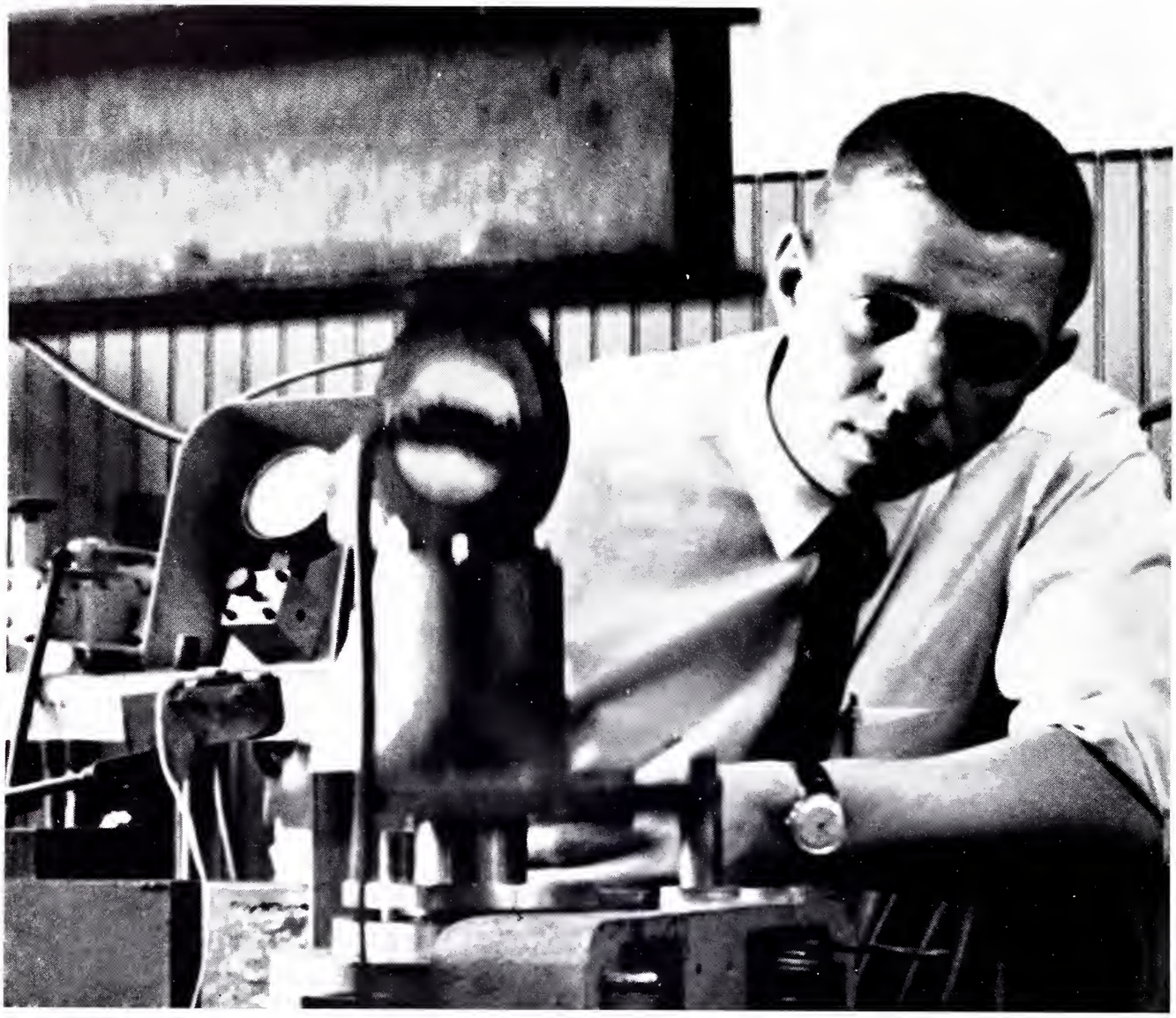

John Deere, Moline, Illinois

Duane Olberts is a stress analyst in the John Deere Materials Engineering Laboratory. Duane received his B.S. in mechanical engineering from the S. Dak. School of Mines and Technology and his M.S. from the U. of Wis. Duane has been a Deere employee since 1959.

"What does the name John Deere mean to me?"

"It means a long and continuous record of progress and growth. All of us work for pay, of course. I guess that's an important part of any job. But it's better yet when you can work for a company that has been in business for a long time and yet is young and progressive in its ideas—a company that always seems to be a little ahead of all the rest. Finally, it's a good feeling to work for a company that contributes so importantly to the good life, and one that enjoys a good reputation all over the world. Maybe that's the reason I get a proud feeling whenever I see John Deere Equipment on the job."

JOHN DEERE

JOHN DEERE **Moline, Illinois, U.S.A.** • John Deere Argentina, Rosario, Argentina • John Deere Intercontinental Ltd., Sydney, Australia • Compagnie Francaise John Deere, Paris, France • John Deere-Lanz, Mannheim, Germany • Lanz Iberica, Madrid, Spain • John Deere de Mexico, Monterrey, Mexico • John Deere-Bobaas, Nigel, Transvaal, South Africa

HERMAN NELSON DIVISION

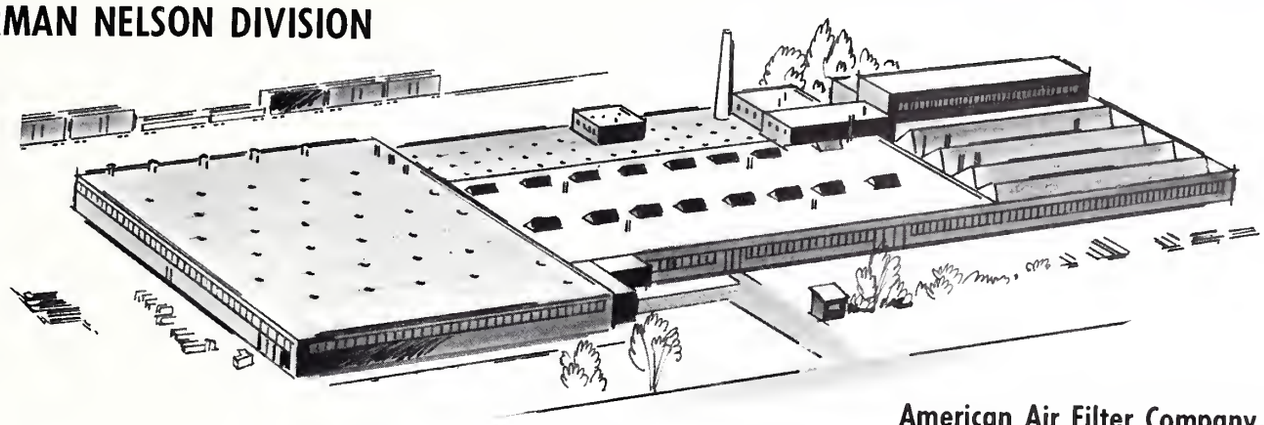

American Air Filter Company, Inc.

- DRIVE-UP CURB TELLER
- CONVENIENT CUSTOMER PARKING LOT
- COMPLETE BANKING SERVICE — 6 DAYS A WEEK

THINK FIRST!
CHECK FIRST!
For all your banking needs

Southwest Corner of 15th Street and 5th Avenue

MEMBER F.D.I.C.

1st National
BANK OF MOLINE

Your "Full-Service" Bank — Six Days a Week!

BITUMINOUS
CASUALTY CORPORATION
SECURITY SERVICE
BITUMINOUS FIRE AND MARINE INSURANCE COMPANY
ROCK ISLAND, ILLINOIS

Bituminous offers to many men and women excellent opportunities in the casualty insurance field. Details are available upon request.

SPECIALISTS IN WORKMEN'S COMPENSATION AND ALLIED LIABILITY COVERAGES

C. I. Josephson
Jewelers

Moline
Daily
Dispatch
MOLINE DAILY DISPATCH
U.S. Launches Lunar Shot

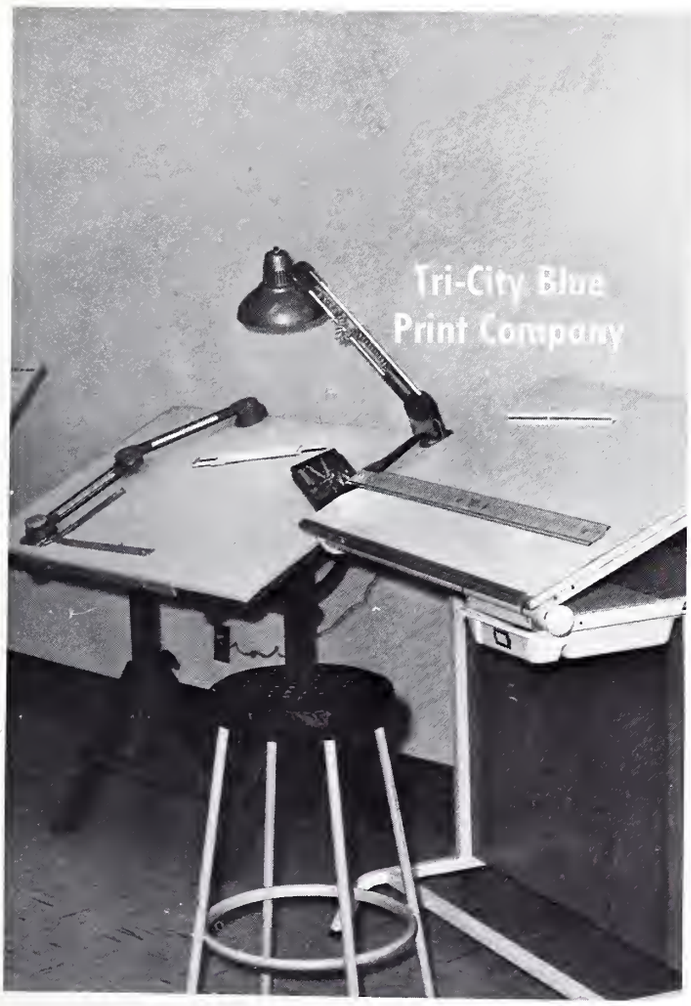
Tri-City Blue
Print Company

Hasty Tasty
Food Shop

MOLINE PUBLIC HOSPITAL

622 Fifth Avenue
Moline, Illinois

The Moline Public Hospital, a two hundred seventy-five bed general hospital, is fully accredited by the Joint Commission on Accreditation of Hospitals, and is licensed by the State of Illinois Department of Public Health.

School of Nursing

The School of Nursing at Moline Public Hospital offers a three year program and is affiliated with the Black Hawk College where the basic science courses are taught for which nineteen hours of college credits are earned. It is also affiliated with the Illinois School of Psychiatric Nursing in Jacksonville, Illinois.

The School of Nursing is a member agency and accredited by the National League for Nursing and the Department of Registration and Education in Illinois.

School of X-Ray Technology

The hospital offers a two year course in the School for X-Ray Technicians, approved by the Council on Medical Education of the American Medical Association.

Scholarships are available. For further information, write to: Director, School of Nursing.

15th STREET & 16th AVENUE, MOLINE

MEMBER
F.D.I.C.

UPTOWN
National Bank

BANKING SERVICES IN STEP WITH GROWTH & PROGRESS

THE HARPER HOUSE HOTEL

Weddings — Banquets — Parties —
Meetings — Ballroom

LOUISIANNE DINING ROOM

Open 7:00 a.m.

Entertainment Nightly

Breakfast — Lunch — Dinner

DIAL 786-4411 collect for advance reservation

L. R.

CHRISTIANSEN

CO.

Moline, Illinois

REYNOLDS ENGINEERING

COMPANY

Rock Island • Illinois

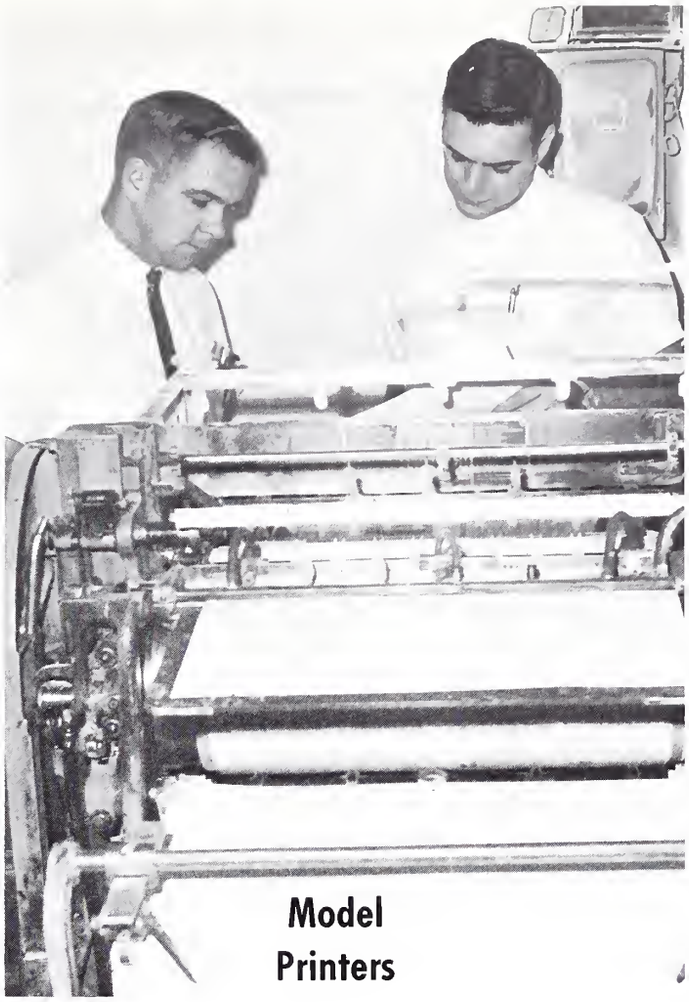

Model
Printers

THE MOLINE BOARD OF EDUCATION

Expresses Its Best Wishes to the
Students of Black Hawk College
and to the 1963 SAUK Staff

M. W. Faust, President
Melvin L. Reynolds, Secretary-Treasurer
Dr. Dwight M. Davis, Superintendent

Henry W. Parsons
Richard V. Shrader
Stoddard J. Small
John D. Morgan
Roberta J. Pearson
Theodore C. Kirkpatrick

Fifth Avenue Furniture

Carson Pirie Scott & Co.

The Luggage & Gift Shop

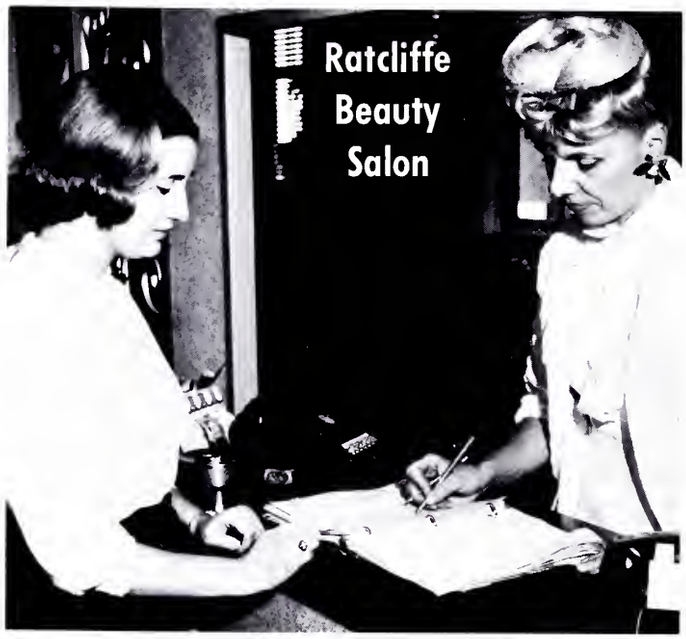

Ratcliffe Beauty Salon

Elliott Camera Shop

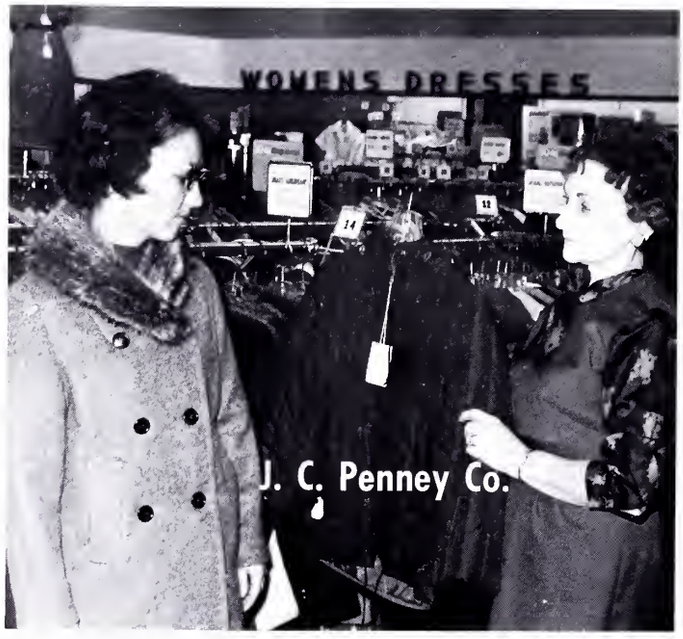

J. C. Penney Co.

Woods Jewelers

Sohrbeck's

Wheelock's Drug Store

Malcolm Jewelers

Schwenker & Mougin Inc.

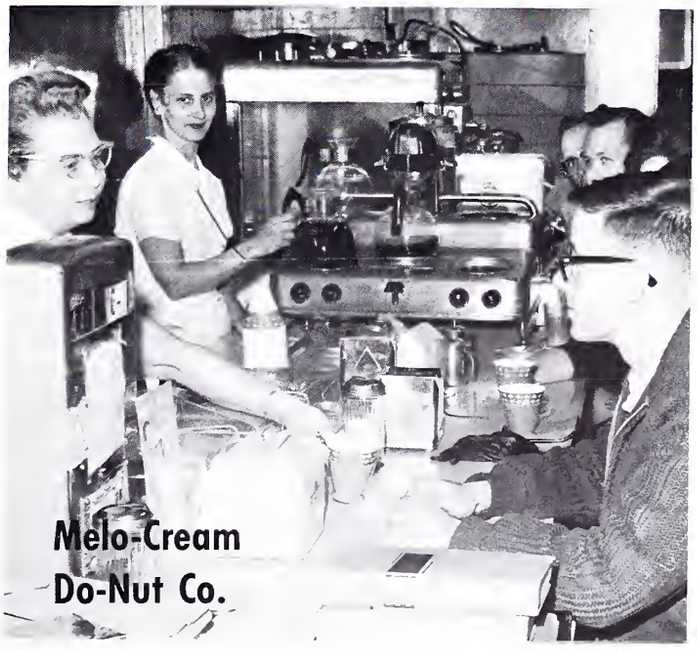
Melo-Cream Do-Nut Co.

Manufacturers for American industry . . .

- Duct fans, ventilators and air jets for industry
- Testing machines, instrumentation and recorders for physical tests on materials
- Washers, ironers, extractors and dryers for commercial, institutional and coin-operated laundries
- Centrifugal machines, pressure leaf and continuous vacuum or pressure filters and filter media for the separation of liquids and solids in industrial processing plants

All manufactured by Divisions of

AMETEK, INC.

AMETEK EAST MOLINE, ILLINOIS

AMETEK IS LISTED ON THE NEW YORK STOCK EXCHANGE

THE BANK OF SERVICE

ROCK ISLAND BANK AND TRUST COMPANY

Rock Island, Illinois
Member F.D.I.C.

First National Bank
Of Rock Island

Rock Island, Illinois

Established 1852, Member F.D.I.C.

COMPLETE

Fraternal Life Insurance Service

for THE ENTIRE FAMILY

ROYAL NEIGHBORS OF AMERICA

Supreme Office — Rock Island, Illinois

Fraternal Life Insurance Since 1895

Ydeen's
Men's Wear

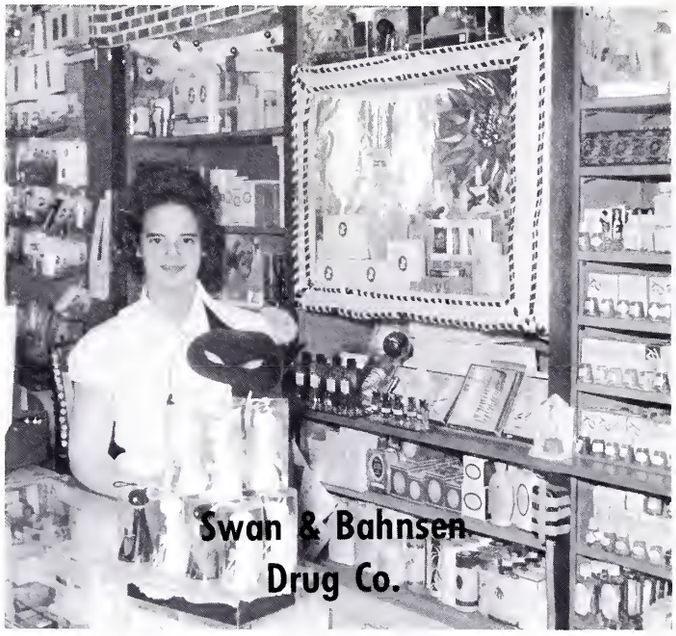
Swan & Bahnsen
Drug Co.

Southeast National
Bank of Moline
Member F.D.I.C.

Enid's
Couturier Coiffures

Midwest Typewriter &
Adding Machine Co.

Moline National Bank
Member F.D.I.C.

Canteen Service Co.

State Bank of East Moline Member F.D.I.C.

Sterling Cosmetology School

Sportsland, Inc.

Eagle Signal Company

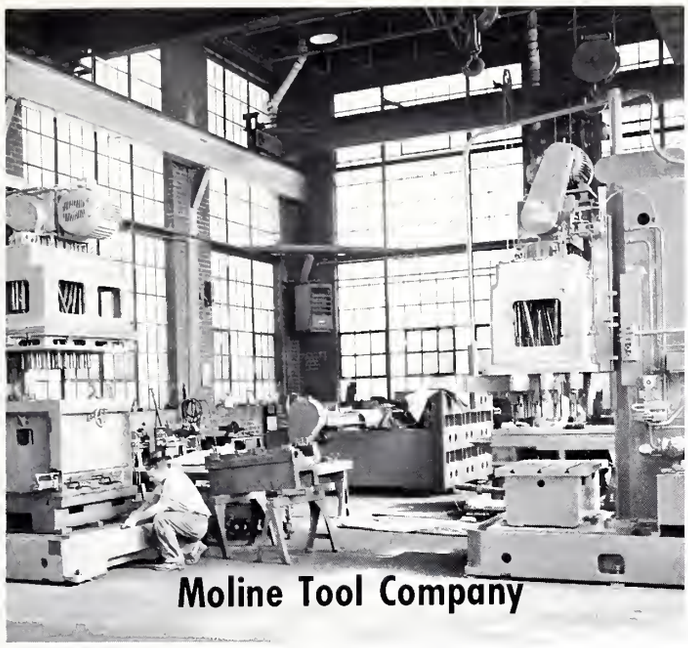

Moline Tool Company

Bush's 3rd Street DX

Paulsen Electric

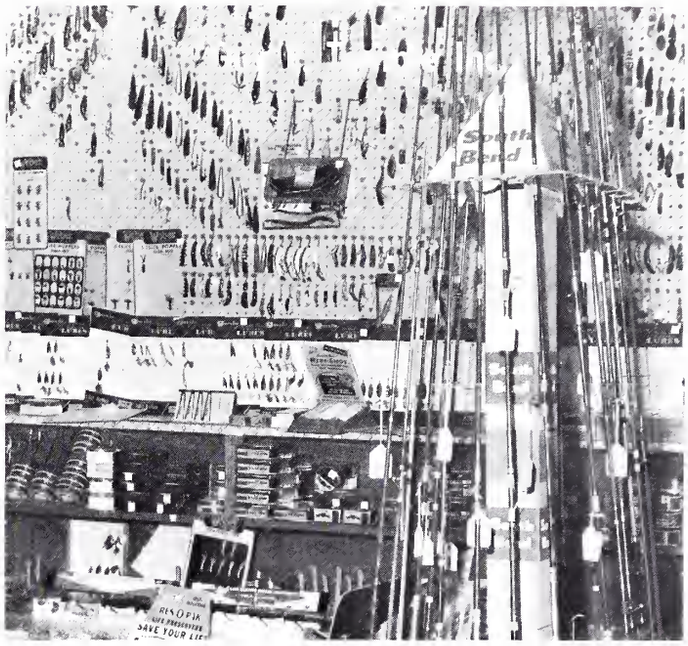

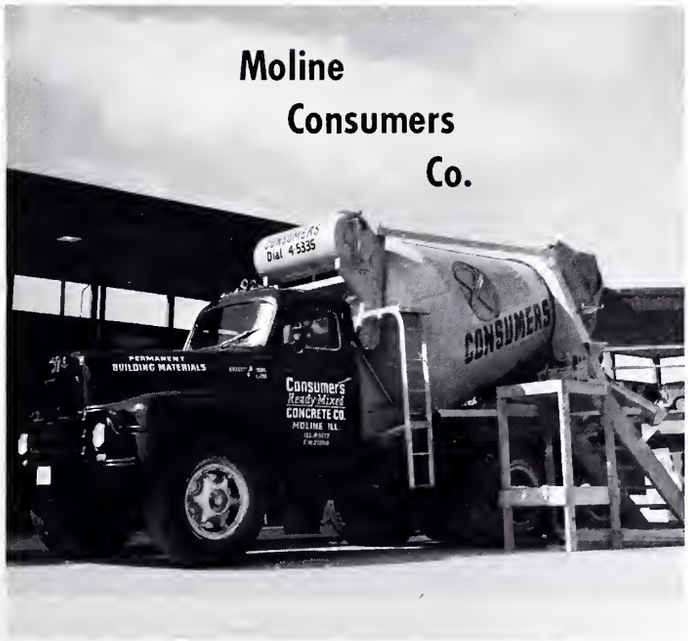

Moline Consumers Co.

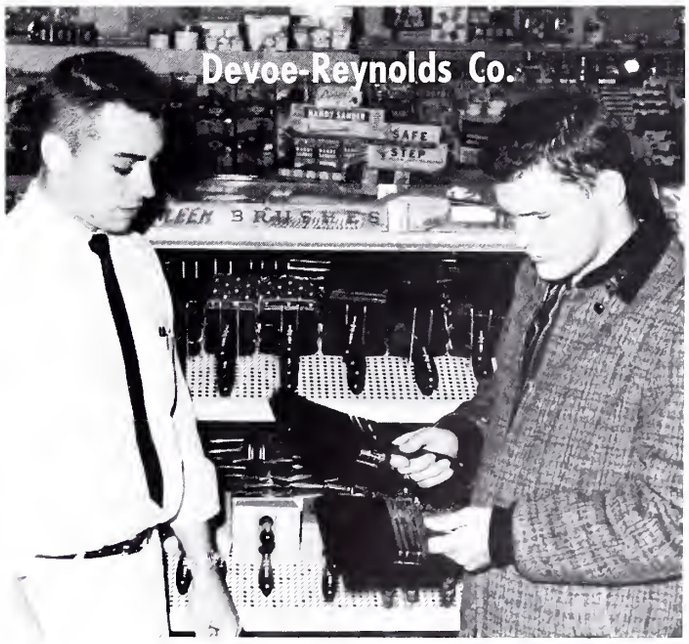

Devoe-Reynolds Co.

Faculty Index

Board of Education

Lee O. Dawson, president — 15
Brune, Rey — 15
Eugene H. Case — 15
Rev. Kenneth M. Hooe — 15
Jeanne S. Kerns — 15
Neal Smith — 15
Rabbi Jordan I. Taxon — 15

Faculty and Administration

Aitchison, Lillian P. — 19,20
Anderson, Donald — 20
Barber, Garnet — 20
Belote, L. Everett — 14,18
Blumenberg, Richard — 20
Borden, Helen — 20
Bultinck, Delores — 20
Carlson, Clara — 20
Danielson, Diane — 17
Dickson, Frances — 20
Ekblad, Carl — 19,20
Fiedler, Leigh — 20
Fox, Gary — 18,21
Gallen, Eduard — 21
Johnson, Dr. John — 21
Keeley, Richard — 13,18,21
Kennedy, Michael — 21
Kienle, Thomas — 19,21,50
Kilgus, Edward — 18
Kline, Harriet — 17
Knudson, Sonja
Kramer, Dorothy — 17
Kurrle, Bertha — 17
Lambert, Wanda — 17
Luallen, Donald — 21,41
Maynard, Norma — 21,52
Moe, Donald — 19,21
Morrissey, Mary — 17,21
Nuquist, Robert — 19,22
Olson, Ray — 22,50,63
Peterson, Phyllis — 17
Riordan, Mary — 17
Schiess, Marvin — 14
Shaw, Oda — 22
Stevens, Douglas — 22
Stevens, Mary — 22
Smith, Donald — 22
Strobbe, Maurice — 22
Swanson, Evelyn — 17
Taylor, Gordon — 22,50,54
Theorell, Viola — 17,22
Wells, Dr. Hilda — 14,28,30
Whalen, Dr. Richard — 9,14,16,27,30
White, Van — 50,52
Willard, Harold — 19

Student Index

Acuff, Tom — 66
Adams, Roger — 82
Algsjo, Birgitta — 37,82
Anderson, Gary D. — 82
Anderson, Gary F. — 82
Anderson, Marcia — 32,82
Anderson, Richard — 82
Andre, Lee — 56,82
Apple, Lowell — 82
Arbogast, Cliff — 66
Arp, Bonnie — 28,31,34,37,52 82
Ash, Duane — 82
Atkinson, George — 53,82
Aull, Jo — 82
Aukee, Perry — 82
Baker, Lucinda — 101
Ballard, Ernie — 40
Baltzer, Terry — 82
Baraks, Denny — 41
Barnes, Barbara — 82
Bartholomew, Marshall — 82
Bateman, Ronald — 83
Bawnes, Nancy — 66
Beatty, Sandra — 83
Belman, Louis — 83
Belman, Rose Ann — 101
Bennett, Barbara — 83
Bennett, Galyn — 83
Bennett, John — 53,62
Bentrim, Larry — 83
Bergsen, James — 83
Bisanz, Jim — 35,43,66
Block, Mike L. — 29,31,83
Block, Mike S. — 27,43,83
Bloomberg, Joylin — 83
Bodenbender, Andrew — 38,83
Bordner, Mary — 101
Bradley, James — 83
Brady, Debby — 83
Braeckevelt, Richard — 83
Bredt, Alice — 32,83
Bregstone, Steve — 35
Brewer, Billie — 83
Brinkman, Bill — 84
Brodd, Michael — 84
Buchen, Russ — 84
Buchholz, Sandra — 32,84
Burkhart, Judy — 84
Burrell, Mansel — 84
Campbell, Kay — 84
Canatsey, Dean — 84
Cannon, John — 84
Carey, Sally — 84
Carlson, Dave — 67
Carpenter, Judith — 84
Cashion, Kenneth — 84
Cederoth, Timothy — 84
Cauwels, Richard — 84
Cederoth, Timothy — 84
Clair, Delma — 84
Coffman, Gary — 84
Coffman, Larry — 85
Collin, Jerry — 85
Collins, Ron — 53
Cook, Carolyn — 41,85
Corelis, Cindy — 26,27,28,29, 31,33,37,39,41,66
Corelis, George — 38
Corelis, John — 85
Coward, Williams — 85
Cremeens, De Wayne — 85
Cropp, John — 55,85
Curt, Carey — 67
Dahlen, Carsl — 85
Daly, Thomas — 85
Danielson, Bill — 85
Dargie, Chris — 34,38
Davenport, Harold — 61,85
Dawson, Dennis — 85
Day, Nancy — 32,85
DeClerq, Chuck — 45
Deere, Bob — 38
Dellos, Spiro — 85
DeWitte, Maryann — 32,33,34, 85
Dieterich, George — 85
Dixon, Dennis — 86
Domyancich, Lawrence — 86
Dorris, Dave — 34
Drefchinski, Mike — 86
Drescher, William — 86
Dulaney, Rich — 32,86
Dunham, Bradley — 32,86
Durkee, Roger — 86
Dusenberry, Jerry — 86
Echeverri, Raul — 67
Eckerman, Robert 32,35,68
Elias, Milton — 86
Elliot, Liz — 52
Ekstam, David — 86
Emerson, Ruth — 86
Emmert, Gary — 86
Empke, David — 86
Engels, Daniels — 86
Erikson, Roy — 86
Evans, Steve — 86
Ewing, Robert — 87
Eye, William — 87
Fairman, William — 87
Fath, Roine — 87
Fenton, Dave — 56
Feaster, Lyn — 35,87
Finck, Phil — 35,58
Fletcher, Alfred — 87
Flick, Bill — 29,87
Foster, Carol — 87
Franck, Kathy — 32,87
Frederickson, John — 53
Frerkes, Stella — 87

Frink, Carol — 87
Fuhr, Ken — 87
Furlong, Marjorie — 32,68
Furlong, Steve — 32,87
Garbett, Elaine — 87
Garwood, Joy — 101
Gause, Ann — 52
Gerke, Jim — 45
Gibb, Ronald — 68
Gochee, Robert — 87
Goff, Diane — 37
Gooding, Alan — 87
Green, Richar — 88
Green, Sharon — 41
Grice, John — 52
Griffin, Mike — 41
Gronis, Sally — 101
Grove, Richard — 88
Grumstrup, Linda — 101
Guerrero, Chris — 27,42,88
Gustafason, Marida — 88
Hagberg, Darrel — 88
Hagberg, Larry — 88
Haight, Robert — 88
Hall, Carol — 88
Hallberg, Gary — 37
Harding, Nevins — 32,40,69
Harker, Jim — 69
Harker, Jim — 26,33,34,88
Harris, Sandy — 101
Hass, Sharon — 101
Hauman, Dave — 35,88
Hawkinson, Gary — 88
Heath, Cathy — 32,88
Hecht, Bob — 55,88
Hegstrom, Robert — 88
Hemphill, John — 88
Hendricks, Dong — 38
Hengst, Richard — 32,37,40,42, 53,62,63,69
Herron, Dennis — 32,88
Hertz, Runi — 69
Hesser, Robert — 89
Hickman, Bob — 39
Hicks, Sharon — 101
Hintermeister, Pat — 44,89
Hipple, Dick — 62,70
Hoda, Vahidedin — 89
Hoegner, Curtis — 89
Hoepfner, Donna — 101
Hogan, Sandra — 89
Holzhammer, Judith — 89
Hook, Evelyn — 101
Hostens, Lynn — 89
Howell, Wayne — 70
Hultgren, Lana — 52,70
Hultgren, Larry — 52,57
Hunter, Bonnie — 89
Hurd, John — 26,56,89
Hurley, Patrick — 70,89
Hutchins, Mike — 36,57,71
Hyldahl, Tom — 89
Ingram, Jim — 35,89
Jensen, Pamela — 71
Johnson, Bob — 38
Jones, Carollee — 34
Johnson, Dave — 35
Johnston, Pamela — 101
Johnson, Curtis — 89
Johnson, Thomas — 90
Johnson, Stephen — 90
Johnson, Rosann — 80
Johnson, Nancy — 90
Johnson, Michael — 89
Johnson, Joan — 89
Johnson, Dennis — 89
Kramer, Roger — 71
Kitt, Kaven — 40,90
Kitchens, Mary — 90
King, Harlan — 90
Kight, Julian — 90
Klaffke, Mary — 101
Kline, William — 90
Klundt, Edward — 90
Kopko, Mary — 90
Krueger, Holly — 32
Krueger, Holly — 90
Kain, Virgil — 90
Kastner, Phil — 32,90
Kauzlarich, Rich — 32,90
Kensinger, Cheryl — 101
Kerns, Susan — 101
Kerofsky, Lous — 53
Kessel, Ronald — 90
Kiely, Sheila — 101
Kruger, Bob — 34,91
Kundert, George — 91
LaCrosse, Roseann — 26,32,33, 39,40
LaMere, Duane — 91
Lange, Howard — 91
Larner, Anne — 101
Larson, Melody — 71
Larson, Nonie — 39
Lawless, John — 91
Lawrence, Claude — 34,43,45, 91
Lawrence, Marion — 72
Leibovitz, Dick — 57
Lemkau, Dennis — 61,91
Lilegren, Judith — 91
Limburg, Jerry 34,91
Lindemann, JoAnn — 101
Lindley, Janet — 91
Litton, Judy — 32,33,91
Lodge, Roger — 91
Loding, Vernon — 91
Lootens, William — 91
Lopez, Therese — 91
Loveless, Darrel — 91
Lowery, Roscoe — 92
Lum, Bessie — 92
Lum, Linda — 29
Mack, Joyce — 32,92
Madden, Lynn — 39,92
Malmstrom, Eldon — 92
Malone, Ken — 92
Marhoefer, Tom — 32
Marr, Galen — 92
Marsell, Robert — 92
Marxen, Don — 32
Massie, Douglas — 92
Mathews, Ann — 92
Mayhew, Linda — 92
Mays, Walt — 39,92
McAdams, Mike — 45,92
McAllister, Martin — 92
McBride, Mike — 32,33,36,41, 44,72
McCaw, Jim — 40,92
McCormic, Judith — 93
McDannell, Gary — 45
McKnight, Barbara — 101
McLaughlin, Daniel — 93
Meersman, Nancy — 101
Mielke, Carolyn — 32,93
Miller, Bob — 42,53
Miller, Charlie — 57,93
Miller, Don — 27,31,93
Miller, Gary — 93
Miller, Knet — 34
Miller, Pamela — 101
Miner, Clark — 93
Mitchell, Janet — 32,93
Mitchell, Robert — 93
Moody, Burl — 93
Montford, Mike — 30
Morrill, Hugh — 38
Morriss, Merrill — 93
Moses, Richard — 32,93
Mossage, Dave — 27,29,93
Mueller, Carol — 93
Mueller, John — 72
Munson, Sandra — 101
Murphy, Mary — 93
Murphy, Sharon — 29,31,41,42, 72
Neal, Sandra — 94
Neff, Rpbert — 94
Negro, Kay — 94
Nelson, Jim — 32
Nelson, Phyllis — 94
Nelson, Rollin — 73
Neuman, Lyle — 32,94
Norgren, Karen — 94
Oberhardt, Mike — 31,42,53, 56,62,63,73
Oberhardt, Terry — 40,94
Olsen, Steven — 94
Olson, Karen — 94
Osborne, Jean — 73
Osborne, Susan — 73
Ossowski, Roger — 94
Pacquer, James — 94
Parker, John — 94
Parsons, Jim — 29
Paul, Lawrence — 94
Paulos, Peter — 33,45
Payne, Mike — 32,33,37,94
Payton, Michael — 94
Peck, Charlotte — 94
Peterson, Berniece — 32,95
Peterson, Jean — 101
Peterson, Karma — 38
Petrovich, Susan — 26,32,33,37, 74
Pheiffer, Robert — 95
Phelps, Carol — 95
Phillips, Dean — 74
Phillips, Rita — 33,36,74
Pierce, Dixie — 32,40,41
Piff, Melvin — 95
Pirmann, Christy — 32,95
Podlashes, Richard — 74
Poffenbarger, David — 44
Porch, Jane — 95
Poston, Bob — 95
Powell, Sherri — 95
Power, Linda — 45
Radwick, Rita — 101
Raptis, John — 44
Reeder, Dawn — 52,75
Reents, Carole — 95
Reitzel, Judith — 101
Rhea, Judith — 26,27,28,29,30, 32,33,37,75
Richman, Harriet — 101
Ringquist, John — 26,33,36,40, 75
Ripley, Dora — 32,75
Ripperger, Larry — 55
Rodts, Rosemary — 95
Rosenfeldt, John — 95
Rogenski, Steve — 33,34,35
Roller, Mike — 32,76
Rommel, Nancy — 101
Ross, J. D. — 95
Rotz, David — 95
Rugh, Susan — 95
Rumler, Joseph — 95
Russel, Larry — 95
Saethoff, Jean — 101
Sams, Martin — 96
Sandler, Jacqueline — 96
Sapp, Robert — 32,96
Sarver, Ann — 32,96
Scavarda, Barb — 32,34,96
Scherer, Carrol — 27,28,29,30, 76
Schneck, Ken — 33,34,35,96
Scholfield, Janet — 96
Schroeder, Bob — 96
Schryver, Sylvia — 76
Schultz, Bonnie — 32,44,96
Schwartz, Tony — 45
Scott, Ted — 96
Sears, John — 96
Seibert, Jean — 96
Selby, Bill — 6,26,27,30,60,96
Setser, Donald — 96
Shelton, John — 53,96
Shew, Dennis — 32,37,40,96
Shoemaker, John — 97
Short, Edward — 97
Sidhy, Ram — 97
Simmon, Steve — 97
Simon, James — 97
Simon, John — 52
Skinner, Charles — 97
Skromme, Roger — 97
Slavish, John — 97
Slentz, Chuck — 32
Slover, John — 32,97
Smith, Gail — 52
Smith, Ginny — 97
Smith, Terry — 97
Smueles, Keith — 97
Snyder, Carmelle — 97
Snyder, Gary — 97
Snyder, James — 97
Snyder, William — 97
Sorenson, Dorothy — 98
Sonden, Gale — 52
Soukup, Jerry — 98
Soyke, Linda — 42,98
Sparrow, James — 98
Spencer, Suzanne — 98
Spindler, Sandy — 33,34,98
Stanley, Robert — 98
Starkovich, Rose Ann — 101
Starr, Roy — 98
Steiner, Gary — 52
Stenzel, Rodger — 57,98
Stockwell, Margaret — 101
Stone, David — 98
Stone, Phyllis — 98
Storms, Ken — 32,98
Stotts, Carol — 98
Stout, Rich — 56,98
Stratton, Sandra — 32,98
Steven, Kent — 98
Strupp, Earl — 76
Stutz, Joan — 32,33,36,77
Sulouff, Kent — 99
Sundin, Earl — 99
Sutton, William — 99
Swanson, Carole — 99
Swanson, Michael — 77
Swanson, Sharon — 99
Sweet, Donald — 99
Talaga, Marshall — 99
Taylor, Charles — 99
Taylor, Thomas — 99
Terhune, Jackie — 77
Tholl, Robert — 99
Thomas, Eileen — 77
Thompson, Gay — 27,35,99
Timmerman, Dennis — 32,99
Truax, Williams — 99
Truedson, Carole — 101
Turner, Glenna — 99
Turner, Lue Ann — 26,29,32, 40,78
Turner, Terry — 26,32,33,34, 35,39
Tyler, Mike — 32,99
Ullmark, Bill — 35,99
Valdez, Eduardo — 43,100
Valentine, Elayne — 100
Van Arnam, Blanche — 32,78
Van Vooren, Ron — 100
Van Wiel, Marjorie — 32,45, 100
Veren, Carolyn — 45
Verhetsel, Raedene — 101
Vershaw, Carlole — 78
Vetter, Dennis — 78
Viernow, Joseph — 100
Vogler, Gaylord — 100
Wallaert, Mary — 42
Warrington, Ronald — 100
Weber, Janet — 100
Weber, Killeen — 101
Weiss, Byrl — 33,34,35,37,100
Wendt, Michael — 100
Wendt, Patrick — 100
West, Dennis — 100
Whiteside, Pam — 100
Whitmore, Robert — 79
Wiedenhoeft, Susan — 100
Wilkerson, Walter — 100
Willits, Pam — 33,36,100
Williams, Gary — 53,62,63
Williams, Jeff — 34
Williams, Richard — 100
Winter, Margaret — 42,79
Wolken, Dennis — 101
Woodyatt, Dean — 101
Womack, Earl — 101
Woodcock, Peter — 101
Wright, Nancy — 101
Wybert, Herbert — 79
Wyriek, Stanton — 101
Yanes, Edward — 101
Ylinen, David — 101
York, Deborah — 101
Young, Jerry — 101
Zimmerman, Sandra — 101

A Sincere "Thank You"

The editor of the 1963 yearbook would like to express his sincere thanks to all those who have aided in the publication of the first *Sauk:* the staff, the administration, the faculty, the advisor, and the Moline Daily Dispatch. And for graciously adding their support in research, pictures, and technical assistance, the editor extends his appreciation to . . .

Dr. Richard E. Whalen

Dr. Hilda Wells

Mr. Marvin Schiess

Mr. Edward Kilgus

Mr. M. L. Gardner and the American Yearbook Co.

Mr. F. D. Goar

The Argus

Mr. William Nordquist

Mrs. Johnson (Moline Public Nurses Home)